...UNT OUR STANDARD

...THE BREEZE!
...Winter Campaign, and Em-
...pon it in New Bright Colors
...ainly seen:
...the Market....For the Least Money
...erconts.....For the Least Money
...lts.....For the Least Money
...ats and Vests...For the Least Money
...rousers.....For the Veast Money
...ildren's Cloth-
.....For the Least Money
...rfolk Suits.....For the Least Money
...rnish'g Goods..For the Least Money
...ats.....For the Least Money
...atches.....For the Least Money
...ME TO HEADQUARTERS,
HUMPHREY & CO.,
Broadway and Pine.

TRUSTEE'S SALES.

...E'S SALE—Whereas Louis Hoeker and Maria ...by their deed of trust dated the fourteenth ...st, 1867, and recorded in Book 340, page 373, in ...r's office of the county now city, of St. Louis, ...the undersigned trustee the following de- ...state situated in the City of St. Louis, State ...and in Provenchere's addition to said city, a ...is filed in the Recorder's Office of St. Louis ...sity, to-wit: Lot numbered forty-six (46) of ..., fronting twenty-five (25) feet on the north ...ning street, and running with that width on its ...hundred and eighteen feet and eight inches ...more or less, and on its East line one hundred ...and five inches (105 ft. 5 in.) more or less; ...for depth to an alley fifteen (15) feet wide, in ...the payment of certain notes therein de- ...hereas said notes are past due and remained ...; therefore, at the request of the legal holder ...and in compliance with the conditions of said ...the undersigned trustee will sell the above ...perty at public vendue to the highest bidder, ...at the east front door of the Court House in ...Louis, Mo., between the hours of 10 o'clock ...on and 5 o'clock in the afternoon, on ...THE FIFTH DAY OF NOVEMBER, 1885, ...ours of said trust. CASPAR GAERTNER, Trustee.

...E'S SALE—Whereas, John Brach and Eliza- ...beth, his wife, by their certain deed of trust, ...September, A. D., 1883, and recorded in the ...office of the City of St. Louis, Mo., in Book ...conveyed to the undersigned the following ...estate situated in Block No. thirty-eight ...city of St. Louis, Mo., to-wit: Beginning at ...east line of Second street, twenty-four feet ...(24' 2") south of the northwest corner of ...running thence southwardly and along said ...of Second street twenty-eight feet and four ...) to the northwest corner of lot now or form- ...D. Mattfeldt, thence eastwardly along and ...attfeldt's north line one hundred and thirteen ...inches (113' 7") to a private alley, thence ...along the western line of said ...alley twenty-eight feet and four ...) to the southeast corner of lot now ...of Michael Froelich, thence westwardly ...Froelich's south line one hundred and thirteen ...inches to the point of beginning; which said ...to the undersigned was made in trust to secure ...of certain notes in said deed of trust de- ...whereas, several of said notes have become ...unpaid. Now, therefore, at the request of ...lders of said notes, and in pursuance of the ...said deed of trust, the undersigned will on ... THE THIRTY-FIRST DAY OF OCTO- ...BER, 1885, ...ours of 10 o'clock a. m. and 5 o'clock p. m. ...at the east front door of the Court House in ...St. Louis, Mo., sell the above described real ...to vendue to the highest bidder, for cash, for ...of satisfying said notes and the expense of ex- ...ecute. JOHN C. GMEINER, Trustee.

October 6, 1885

...E'S SALE—Whereas, James Stewart by h... ...deed of trust, dated May 21, 1883, and re... ...in Recorder's Office of the city of St. Louis, ...Book 703, page 273, conveyed to the undersigned ...the following described real estate, situated in the city of ...St. Louis, to-wit, being in city Block No. 4581, begin- ...ning at a point in the south line of Olive street, six hun- ...dred and forty-four feet, seven and one-fourth inches ...(644' 7") eastwardly from the east line of Boyle avenue, ...which point is in the south line of Olive street fifty ...feet (50') southwardly on a line parallel with Boyle ...avenue the extended northwardly one hundred and ...one six inches (162' 6"), thence eastwardly on a ...line with Olive street fifty feet (50'), thence north- ...wardly to the point of beginning; which said ...deed to the undersigned was made in trust to secure ...the payment of certain notes in said deed of trust, de- ...scribed, whereas, two of said notes have become due ...and unpaid. Now, therefore, at the request of the ...holder of said notes, and in pursuance of the condi- ...tions of said deed of trust, the undersigned will, on ...MONDAY, THE 4TH DAY OF NOVEMBER, A. D. ...1885, ...between the hours of 10 o'clock a. m. and 5 o'clock p. m. ...at the east front door of the Court House, in ...the City of St. Louis, Mo., sell the above described real ...estate at public vendue, to the highest bidder, for cash, ...for the purposes of said trust. JOHN C. LULLMAN, ...Trustee.

October 30, 1885.

...E'S SALE—Whereas, Michael Bloser and ...Bloser his wife (both over nine months ...their deed of trust dated October 17, 1883, and ...the Recorder's office of the city of St. Louis, ...604, at page 126, conveyed to Rudolph Bender, ...following described real estate: Lot number ...three (3) of Thornton's, Murphy's ...addition to the city of St. Louis, Mo., a plat ...of record in the office of the Recorder for the ...St. Louis, said lot having a front of fifty (50) ...feet on California street, by a depth of one hundred and ...eighty-eight feet and eight inches (188 ft. 8 in.) to a line ...parallel with said block with said California street, ...whereas default has been made to secure the payment of ...the said notes aforesaid, and whereas default has ...been made in the payment of the principal note, which has ...matured and remains unpaid. Now, therefore, at the ...request of the legal holder of said note, and under the ...powers of said deed, I, the undersigned, having ...been appointed trustee by the Honorable Circuit ...Court of the City of St. Louis, Mo., in place of the original ...trustee, who has departed this life, and by reason of the re- ...fusal of the Sheriff of the City of St. Louis, Mo., I ...will sell said property for sale, at public vendue, to ...the highest bidder for cash, at the east front door of the ...Court House in the City of St. Louis, Mo., on ...MONDAY, NOVEMBER 24th, A. D., 1885, ...between the hours of 10 o'clock a. m. and 5 o'clock p. m. of ...said day, for the purposes of said trust.

HENRY HIEMENZ, Jr., Trustee.

October 30, 1885.

PARED ROOFING.

Guaranteed CHEAP and Durable Water & Fire PROOF.

Just the thing to put on over SHINGLE ROOFS.

ESTIMATES FURNISHED.

...IRET, Jr., & CO., Man'frs.
...E. Campe, Agt., 9th and Olive Sts.

Newland's College of Midwifery
AND
LYING-IN INSTITUTE

This is the only Institute of the kind in the West in which regular physicians lecture, and which is connected with a Lying-in Institute, so that students will receive practical and theoretical lessons. Male and female students admitted. The regular terms will commence March and September each year.

Ladies who expect their confinement can be accommodated.

DR. R. NEWLAND,
1205 Chouteau av.

ELECTION REPORTS TO-MORROW FROM ELEVEN STATES.

St. Louis Post-Dispatch.

READ TO-MORROW'S Election News In the Post-Dispatch.

VOL. XXXIV. ST. LOUIS, MONDAY, NOVEMBER 2, 1885. NO. 111.

QUIT YOUR PRODIGALITY!

And Turn From the Error of

Your Extravagant Ways

In first Eschewing High-priced Tailors and Patronizing the

NEW TAILORING DEPARTMENT

OF

D. CRAWFORD & CO.,

In Which Action You May Save

ON ONE SUIT OF CLOTHES

Enough Money to Keep You in

Underwear, Shoes, Ties, Collars, Cuffs, Suspenders, Socks,

Etc., Etc., for a year. The above is no idle talk, but is positive, sober, honest truth.

Try This House on One Suit of Clothes,

Which, if not fitting you up to the Queen's taste, you will be under no obligation whatever to take.

Note Prices of Latest Arrivals of New Goods, which will be made up to measure at prices as follows:

Men's Pants made to order,	$4 50, $5, $5 50, $6
Men's All-wool Pants made to order,	$6 50, $7, $7 50, $8
Fine Pants made to order from Imported French, English and German Trouserings,	$8, $8 50, $9, $9 50, $10
Pants made to order from Imported Scotch and Irish Cheviots,	$9, $9 50, $10, $10 50
Men's Business Suits made to order,	$22 50, $24, $25
Fine All-wool Suits made to order,	$27 50, $28 50, $29 50, $30
Suits made to order from Imported Scotch Bannockburn Tweeds,	$32 50, $35, $37 50, $40
Suits made to order from Imported Irish Cheviots,	$35, $37 50, $40
Suits made to order from Imported French, English and German Suitings,	$32 50, $35, $37 50, $40
Suits made to order from Imported French, English and German Diagonals,	$30, $32 50, $35, $37 50, $40
Coats and Vests made to order from Imported Diagonal and Corkscrew Worsteds,	$27 50, $30, $32 50, $35
Overcoats made to order from Domestic and Imported Worsteds and Diagonals,	$25, $27 50, $30, $32 50, $35, $37 50

THE OTHER

THIRTY-SIX DEPARTMENTS

OF THIS

Great Dry Goods House,

The Universal Providers for all Man and Womankind, are now brimful of the MOST ATTRACTIVE GOODS Ever Shown in This Market! And many of its buyers are again in the market securing

Loads of New Bargains!

The Store To-day Doing the Largest Retail Fancy and Staple Dry Goods Business in St. Louis is

D. CRAWFORD & CO.'S,

BROADWAY AND FRANKLIN AVENUE,

THE GREAT RETAIL CENTER.

DRESS GOODS DEPARTMENT.

SPECIAL DRIVES on Balance of Our IMPORTATION of

FRENCH AND GERMAN

Satin Berbers, Satin Damiers, Reversible Cordettes, Reversible Biaritz, Toille Crepes, Armenias, Coupures, Jacquards, AND SERGES.

Samples Sent on Application.

SAM'L C. DAVIS & CO.

The St. Bernard Dollar Store

Offers a Beautiful Souvenir to Every Purchaser and

--Guarantees Three Things--

First. That it carries the biggest stock of Dollar Store goods in the West.
Second. That it sells goods cheaper than any house on earth.
Third. That it guarantees every article it sells strictly first-class.

NO HOUSE IN ST. LOUIS AND SURROUNDING COUNTRY BUT SHOULD BE BEAUTIFUL AND INVITING.

Look at These Prices and Judge for Yourselves!

An elegant 10-piece Chamber Set, handsomely decorated, every piece guaranteed perfect	$2 35
A handsome Parlor Lamp, complete illuminator and shade, hammered brass cylinder	65
A splendid Glass Stand Lamp; complete, burner and chimney	10

OUR ART DEPARTMENT HAS ON EXHIBITION

A beautiful real Oil Painting, heavy gilt frame	$2 50
A beautiful Chromo, handsome Veneered Frame	1 00
An artistic Hammered Brass frame, cabinet size	25

Wall Pockets, Book Stands, Music Portfolios, Easels, etc., at prices lower than ever offered in St. Louis before.

JEWELRY.

We keep an elegant stock of Ladies' and Gents' Jewelry, which we sell at half the price you pay for same goods from regular dealers.

We have the best Album in the world for	$1 00
We have the biggest Doll in the world for	1 00

Our House-Furnishing and Toy Department

Now open. Don't fail to visit our second floor.

A day can be spent with pleasure and profit viewing our magnificent display of new and useful goods

See our new Beleek Cups and Saucers,

The latest triumph in potter's art.

☞ Remember, Our Motto is,

SOMETHING NEW EVERY DAY.

St. Bernard Dollar Store,

Old Stand, 416 and 418 N. Fourth St.

Neuralgia

CAN BE CURED WITHOUT THE USE OF OPIUM OR MORPHINE!

The *Medical Brief*, published at St. Louis, says in the June, 1884, issue: "Many have become victims to the use of opium or morphine, from the use of those drugs for the relief of Neuralgia. It is gratifying to observe that such dangerous consequences may be averted by the use of TONGALINE, which is almost a specific in the acute form of Neuralgia."

"Used Tongaline in a case of Neuralgia of 12 or 14 years standing which had resisted all treatment. This was six months since and the patient has enjoyed perfect freedom from her complaint."

"Have given Tongaline a fair trial in Neuralgia. To use my patient's own expression. "It's the medicine for them diseases." J. F. WELLS, Brighton, Ill.

"I consider Tongaline the best preparation for Neuralgia I have ever tried."

G. W. LEVAL, M. D., Pineville, Mo.

Tongaline HIGHLY RECOMMENDED BY PHYSICIANS

FOR SALE BY ALL DRUGGISTS. PRICE ONE DOLLAR PER BOTTLE

A. A. MELLIER, Sole Proprietor. 709 and 711 WASHINGTON AVENUE, ST. LOUIS

COAL HODS

AT THE

Wonderful 5c Store, 417 Washington Avenue.

$2,000 REWARD!

Office of Chief of Police, St. Louis, October 26, 1885.

A reward of $500 will be paid for information resulting in the arrest and conviction in the St. Louis Criminal Court of the offender, or offenders, engaged in placing explosive material on the track of the Lindell Railway, on Washington Avenue, near Eighteenth street, on the evening of Friday, October 23, 1885; and a like sum for information resulting in the arrest and conviction in the St. Louis Criminal Court of the offender, or offenders, engaged in placing explosive material on the track of the Benton-Bellefontaine Railway on Fourteenth street, near Farrar street, on the evening of Saturday, October 24, 1885; and a like sum for information resulting in the arrest and conviction in the St. Louis Criminal Court of the offender, or offenders, engaged in placing explosive material on the track of the Jefferson Avenue Railway, on the East Jefferson Avenue Bridge, on the evening of Sunday, October 25, 1885. A reward of $500 will also be paid for information resulting in the arrest and conviction in the St. Louis Criminal Court of the offender, or offenders, engaged in placing explovsive material on the track of the Mound City Railway, at Bacon and Hebert streets, on the evening of Monday, October 26, 1885. The above reward will be paid as specified by the undersigned.

L. HARRIGAN, Chief of Police.

SMOKE THE

"SCOTCH-CAP," "BIJOU," "SHAG FINE-CUT CIGARETTES AND Smoking Tobacco.

THE BEST IN THE WORLD.

FOR SALE BY ALL DEALERS.

MANUFACTURERS.

PREPARED ROOFING.

Guaranteed CHEAP and Durable Water & Fire PROOF.

Just the thing to put on over OLD SHINGLE ROOFS.

ESTIMATES FURNISHED.

M. EHRET, Jr., & CO., Man'frs.
W. E. Campe, Agt., 9th and Olive Sts.

STATE ELECTIONS.

The Probable Results To-Morrow in Pennsylvania, Massachusetts and New York.

Quay, the Republican Candidate for State Treasurer of Pennsylvania, Sure to be Elected—The Butler Democrats Making a Strong Fight Against Prince in Massachusetts—The Situation in New York.

By Telegraph to the POST-DISPATCH.

PHILADELPHIA, November 2.—A fair average of opinion upon the outcome of Tuesday's election in Pennsylvania is that Quay, the Republican candidate for State Treasurer, will be elected by about 30,000 majority, and that Rowan, the Republican candidate for Sheriff of Philadelphia County, will also be elected. Few Democrats concede Quay 30,000, and many prophesy Rowan's defeat. The element working with the Democrats to defeat Quay are the Wolfe Independents and Chris. Magee, the young politician who contested the nomination with Quay. Mr. G. E. Mapes, of the Times editorial staff, a leading Independent who voted for Blaine, says he finds the Independents of 1882 are independent this year. He regards the result as doubtful. The Independents have actively worked a literary bureau and held meetings at various points. Quay's connection with the Pardon Board that saved Kimball, of riot bribery bill fame, from the penitentiary, is the best card of the Independents. Charles L. Wolfe, of Union county, who led the Independents in 1882, has announced his intention to vote for Barr Spangler, the Prohibition candidate for Treasurer. Mr. Wolfe will have few companions. The Greenback-Labor party, who have a candidate in the field, will poll a very light vote. The Democratic vote in several counties will be weakened by reason of scandals in the county administration, but any losses that may result will be counterbalanced by the long-existing compact between the Republicans and the Greenbackers. Gen. Gobin of Lebanon is making a hopeless fight against Ermentrout, the Democratic candidate for Judge in Berks County; and Latimer, the Republican candidate for Judge in the strong Democratic county of York, hopes for something from an Independent vote, to which he fell heir when Judge Wicks, a Democrat, decided not to be a leader against the regular party nominee.

The Massachusetts Election.

By Telegraph to the POST-DISPATCH.

BOSTON, November 2.—It is conceded that Governor Robinson will be elected Tuesday by from 10,000 to 20,000 plurality. The Butler Democrats, although small in numbers, are making a strong fight against Prince, whom they claim will be the worst defeated man ever nominated by the Democrats. It has been noticed throughout the campaign that the supporters of Dawes and Lodge have been very lukewarm towards Robinson, their object being to lessen Robinson's chances for the senatorship in 1887. The Democrats will gain from thirty-eight to fifty Representatives. Republicans who are in a position to know concede that gain. This move on the part of Democrats is made to head off the prohibitory measures now in hand in redistricting the State according to the new census. There will be bitter fighting in some of the Senatorial districts, but the Democrats are confident of gaining from five to ten Senators. The Democrats claim that Prince will receive a good vote on account of his indorsement of the Administration and the civil service views of President Cleveland. The majority of the Independent voters will vote for him in order to rebuke President Cleveland for his treatment of Prince in not appointing him to some position. As this is an off year in politics, the vote will not exceed 400,000. There will be a big falling off in the Prohibition vote, there are no funds in the treasury, in consequence of which but little work has been done by the party.

The Situation in New York.

By Telegraph to the POST-DISPATCH.

NEW YORK, November 2.—The WORLD prints to-day reports from twenty central points in the State concerning the prospects of to-morrow's election in the eighteen chief counties and their immediate neighbors. Its correspondents were especially instructed to give absolutely impartial and fair reports, seeking information and conjectures from the respective county chairmen of both political committees. Here are some of the reports:

OSWEGO, November 1.—The canvass in Oswego County has been languid on both sides. The falling off in the country towns will be large. This will operate against the Republicans, whose majorities are in the towns. The Mugwumps have all gone back, and will support Davenport. The Stalwarts are sulky, and, while making no open threats, show signs of revolt. The Republican County Committee claims 2,000 majority in the county for Davenport. The Democratic Committee concedes 1,700 to 2,000 for Davenport, and about 2,000 is the right figure.

ODGENSBURG, November 1.—The political situation in St. Lawrence County is considerably mixed, and there has been less public activity displayed than during any campaign in the past ten years. In the First Assembly District General Curtis is running a bolting canvass against G. S. Conger, the Republican nominee, and there are charges that each side will trade off the State ticket. It is estimated that the plurality in the county for Davenport will be 5,000 and his associates on the State ticket, except the Attorney-General, will have about the same. Mr. O'Brien, the Democratic candidate for Attorney-General, will run several hundred ahead of his ticket.

PLATTSBURG, November 1.—There is great lack of politics outside such in Clinton and adjoining counties, this fall. This county usually gives about 2,000 R publican majority. The highest estimate this fall makes it 1,200.

UTICA, November 1.—In the list of existing elections in Oneida County the present will stand in the first rank. The republicans are sure that Sam Cook will run close, while the Democrats feel confident that Hill will run ahead of the ticket. Some politicians to-day declare that Rome would give Hill 500 majority.

SYRACUSE, November 1.—A very heavy vote on both sides is looked for here and throughout the two Senatorial districts, including Onondago and Cortland Counties. The Republicans are in the election of every candidate of the local ticket in the district and a slightly increased majority for the head of the State ticket. The usual Republican majority in the district will be cut down and Democrats are offering odds of $100 to $80 to-night.

ELMIRA, November 1.—Both Democrats and Republicans in Chemung, Governor Hill's home, feel very sanguine, especially as far as this vicinity is concerned. Of late years Chemung County has been uncertain, but from

AN UNBIASED STANDPOINT

there is no doubt that it will go Democratic this year. Hill's plurality will probably be in the neighborhood of 800, although Democratic leaders put it as high as 1,500. The Republican canvass of the county gives it to Hill by 264. In Allegany County the Democrats have promised to reduce the Republican majority of 1,200 of two years ago to nothing; but it is hard to predict that they will do so in Steuben.

HORNELLSVILLE, November 1.—Steuben County is the home of Davenport, and the town is his birthplace. A careful estimate indicates that he will have 800 plurality. He will lose in the towns of Hornellsville, Canister, Addison and Corning, where there is a large vote, which will go for Hill.

BINGHAMTON, November 1.—Democrats have every reason to feel encouraged in this Senatorial district, comprising Broome, Chenango and Delaware Counties. Hill, by reason of his having proven himself a good lawyer and an able man generally, will run ahead of his ticket. Davenport will be cut by hundreds of Republicans of Prohibition sympathies, because they believe him a "runaway."

AUBURN, November 1.—It is generally conceded here that Davenport will receive a majority of about 2,000 in Cayuga County, and Tompkins and Tioga Counties will each give him a small majority. It is believed that Seneca County will give Hill a majority of about 1,000. These estimates are made after due consideration of the pros and cons of the Prohibition vote upon both parties. L. F. Carlisle, chairman of the Democratic County Committee, yesterday wagered $200 to $300 that Hill's majority over Davenport in the state will reach 50,000.

ALBANY, November 1.—The election Tuesday in Albany County will be unparalleled for the number of posters used. The most reliable authority upon the situation here places the Democratic majority in the county at between 12,000 and 14,000 on the State ticket, and the election of the entire county ticket, and three out of four Assemblymen and the Senator.

TROY, November 1.—The Democrats are very confident that Hill will carry the county Tuesday by from 300 to 500 majority. The county was carried for Blaine by over 800, but then he secured many Irish votes which, it is asserted, will this year be given to the Democratic ticket.

KINGSTON, November 1.—Democratic prospects look very favorable throughout Ulster County, as the Republicans are divided by internecine strifes. At present it looks as though Blaine's majority of last year will be wiped out and a majority of at least 200 given to Hill.

POUGHKEEPSIE, November 1.—It is estimated that Columbia County will give Davenport 600 majority, and Dutchess 12,000, and Putnam 300. The betting averages as 100 to 80 on Davenport and 100 to 80 that Carr will receive more votes than Davenport.

SARATOGA, November 1.—An apathetical condition characterizes political matters throughout this section. In Saratoga County the probabilities are that there will be considerable trading between the Democrats and Republicans, as quite a percentage of the rank and file of the voters do not accept the nomination with good grace.

NEWBURG, November 1.—In Orange County the Democrats will do better than last fall, when Blaine received 127 majority, and the majority will now be for Hill. It is known that Republican labor votes will be cast for Hill.

ROCHESTER, November 1.—A feeling of uncertainty has prevailed in the political atmosphere for a week past. Frederick Cook, the Democratic nominee for Secretary of State, is very popular with the large German element here and will probably carry this county by a few hundred majority. The estimated majority for Davenport is placed at 2,000 and includes all the candidates except Cook. The Prohibitionists are exceptionally strong this campaign.

JAMESTOWN, November 1.—The most prominent features of the political situation is the general apathy of voters. In Jamestown many are not registered. There is every indication of a light vote next Tuesday. The Republican State ticket will probably receive a plurality in Chatauqua County of about 4,000. Well-informed Republicans concede that their vote will fall off 300 from last year, when Blaine received a purality of 4,813.

BUFFALO, November 1.—The campaign is closing in Erie County with a very bright outlook for the Democracy, which feels confident of electing its Mayor, State Senator and perhaps Sheriff. Even Warre, although he says he is supporting the State ticket, alludes to Matthews and Sherman S. Rogers as the cranks. Davenport's brother-in-law, Rogers, is an especial object of hatred to the old line stalwarts. His advocacy of Cleveland's election in 1882 is not forgotten by them. Last evening your correspondent called at the residence of James D. Warren.

"I do not want to be interviewed," he said. "I know nothing about the situation—have made no canvas."

"But you have some opinion?"

"I have, but I don't wish to express it. Some Republicans won't vote for Davenport. At least they say so, but Davenport will probably get a handsome majority in Erie County. I can't give you any figures."

"What do you think of the result in this State?"

"I can't tell anything about it."

"Yes, it is true that there is a Stalwart defection in Erie County," said a Stalwart to your correspondent, "and it's going to be larger than I had any idea of at first. I've met a dozen men in the last ten days who, I thought, were all right for Davenport, who said they were going to vote against him. It is hard to estimate such a vote, but I believe it will be very large. I think Hill will get the full Democratic vote, in addition to those of a good many Stalwarts."

Blaine carried Erie County last year by about 1,500 majority, and Garfield carried it in 1880 by 3,500. The average Republican majority in the county is from 2,500 to 3,500. The most careful estimates this year place Davenport's majority below 1,500.

President Cleveland is not expected here before to-night. All efforts to give him a public reception have been discouraged, it is said, by the President himself. He prefers to come in quietly and cast his ballot like any other citizen.

The President Gone Home.

WASHINGTON, D. C., November 2.—The President left Washington on an early train for Buffalo. He was accompanied by Colonel Lamont, who will stop at Albany.

The Campaign Closed.

NEW YORK, November 2.—The campaign in the State may be said to have closed. The Times says, sententiously: "We have no doubt of the result." The Sun says: "The Democratic Committee look for 30,000 plurality for Hill, and estimate that the Prohibition vote will be almost as large as Hill's plurality." Editorially, neither the Tribune nor the WORLD venture on a prediction further than that the result will be close. The correspondents of the two journals, however, are widely apart, the former claiming an easy victory for Davenport and the latter a victory for Hill. The Herald prints two tables of probable majorities by counties, both made up by Republicans, one of which gives Davenport 8,450 majority and the other 11,000. The Tribune and Times say the betting is 1-0 to 75 on Davenport, and the WORLD, while confessing that those were the figures a few days ago, says the betting is now even. The Tribune says: "Governor Hill is not devoid of humor. To a friend on Friday he said: 'Well, whatever may be the result of this campaign one thing is certain, the Elmira Gazette, Joker, Yale Worse and the Harvard Wire Worse will never again receive so much free advertising as they have since this last campaign began.'"

INDIAN TERRITORY AFFAIRS.

The Meeting of the Cherokee Legislature —Chief Bushyhead's Message.

LITTLE ROCK, ARK., November 2.—Advices from the Indian Territory are that the Cherokee Legislature will convene and that the session will be of absorbing interest. There are seventy-four members, of whom sixteen are Senators and thirty-eight Representatives. Chief Bushyhead's message will be read in joint session, and will no doubt excite much discussion. It deals with the payment of $300,000 made by the United States Government to the Cherokees two years ago, and about which there are misapprehensions and dissensions among the Cherokees. The chief will show that the Cherokees do not owe the Government anything, but that the $300,000 was an additional payment for lands sold to the United States by the Cherokee Nation for the settlement of the Nez Perces and other Indian tribes. Altogether the message is complete in all that relates to Indian affairs. Opposition to Bushyhead has not indicated a plan of attack. It is thought that an effort will be made to remove Col. William Pannips, attorney for the Cherokee Nation at Washington, and put in his place ex-Congressman Gunter of Arkansas. Bushyhead and his friends in force Pannips, while Gunter has the support of numbers of Cherokees.

SERIOUSLY INVOLVED.

Ex-Judge John C. Yates' Attempted Suicide at Peoria, Ill.—A Widow's Demand.

PEORIA, ILL., November 2.—Ex-Judge John C. Yates was found lying on a bench in his lot in the cemetery Saturday afternoon nearly dead from the effects of two ounces of laudanum, which he had taken with suicide intent. He was carried to his home, and late last evening his recovery was doubtful. Financial embarrassment is said to be the cause of his act. He is 58 years old; has been a resident of Peoria County since 1846; was County Judge from 1865 to 1881; occupied a high position in Free Masonry, and was well known throughout the State as a Republican politician. He has been an exceptionally popular man, and has managed many valuable estates. He is at present the business agent of several widows, having their entire property in his hands. His affairs have been seriously involved for some months, and he satisfied demands upon him for money with difficulty. His embarrassment is said to have culminated in the demand of Mrs. Emily Elliott, a widow, for a statement of the condition of her estate valued at about $40,000.

JOHN KELLY.

The Well-Known Politician About to Visit Mexico.

NEW YORK, November 2.—John Kelly's slight indisposition last week has been magnified into a serious relapse by those who do not know his condition. He is able to attend to business matters and receive a few friends. In the latter part of this month he will go to Florida for a short time and afterward will take a long tour in Mexico. He has for several years been desirous of seeing that country and studying its institutions.

LATEST EDITION.

ROUMELIA READY.

Seventy Thousand Troops Equipped for a Winter Campaign.

The Bulgarians and Roumelians Opposed to a Renewal of the Status Quo Ante—A Democratic Demonstration at a Funeral in Madrid—The Stead Trial—Foreign News.

LONDON, November 2.—A dispatch from Sofia says that neither the Bulgarians nor the Roumelians will submit to a renewal of the status quo ante without fighting, even if the Balkan Conference so decides.

A SERVIAN KICK.

Advices from Sofia state that the Servian Government recently sent a dispatch to the Bulgarian Government complaining of the treatment which travelers received on the frontier. The Bulgarian Government, in reply, made a general denial of the charge and stated that travelers are unmolested if they pass the Castor stations

A MINISTERIAL CRISIS.

ATHENS, November 2.—A crisis in the Greek Ministry is imminent. Deputations are urging ex-Premier Tricoupis to take office.

EQUIPPED FOR A WINTER CAMPAIGN.

PHILIPPOPOLIS, November 2.—The archives of the Government have been sent to Sofia. M. Stransky, Provisional Governor of Eastern Roumelia, will probably be appointed Minister of the Interior Seventy thousand troops have been mobilized. They are well officered and are equipped for a winter campaign.

WARNING SERVIA.

BERLIN, November 2.—The North German Gazette, in an article to-day, sharply warns Servia against provoking the Bulgarians.

England.

BANK HOLIDAY.

LONDON, November 2.—To-day is a holiday in the Bank of England and on the Stock Exchange, the first secular day of November being one of the bank's semi-annual settling days.

THE STEAD TRIAL.

The further hearing of evidence in the trial of Mr Stead, editor of the Pall Mall Gazette, and the other defendants in the Armstrong abduction case was resumed to-day. Mrs. Jarrett was again put in the witness box, but she persistently declined to make any further revelation respecting the case. Mrs. Josephine Butler and Professor Stuart testified for the defendants. Mr. Stead then took the stand. He testified that Mrs. Butler told him that he might implicitly trust Mrs. Jarrett, and he had no reason to suspect her of abduction or obtaining money from him by false pretenses. His testimony was in substance the same as that given in his statement at the magisterial examination.

THE CITY OF BERLIN DISABLED.

LIVERPOOL, November 2.—The steamer City of Berlin, which was to have sailed hence to-morrow for New York, is disabled. Her mails will be forwarded by the steamer Main, which leaves Southampton to-morrow morning.

THE YORKSHIRE COLLIERS.

The Yorkshire colliers have decided to strike if their demand for an advance of 15 per cent in wages is not granted. It is probable that the conference of miners to be held at Manchester on Wednesday will result in a general strike in the midland counties, which will affect between 1st,000, 000 and 200,000 colliers.

Ireland.

TURNED INFORMER.

DUBLIN, November 2.—A moonlighter named Casey, captured at Glenear, has turned informer and the information which he has given the authorities has led to many arrests of alleged accomplices.

CATTLE SHIPPING.

CORK, November 2.—The English Railway companies decline to grant through rates to the cattle dealers on the cattle shipped by steamers chartered by the latter unless they registered themselves as common carriers. If the dealers accepted the proposition it would render them liable under the laws relating to common carriers if they refused freight to whomsoever they chose, a fact which might be taken advantage of by the landlords to break up their scheme. The cattle dealers, however, have determined to work independently.

A SOCIAL SCANDAL.

A brilliant barrister of Munster has eloped with the wife of a wealthy member of the House of Commons. She is a daughter of a Tory peer and the mother of four children. It is believed the couple have sailed for America.

The Dominion.

ASSISTANCE FOR THE METIS.

OTTAWA, ONT., November 2.—Bishop Grandan of the Northwest Territory is in the city. He has come to ask the Government for assistance for the Metis of Battleford. Their condition is pitiable, and unless assistance is rendered them it is feared many will perish during the coming winter.

Germany.

THE POET KRAZEWSKI RELEASED.

BERLIN, November 2.—The poet, Krazewski, has been released from prison on $5,000 bail. He will go to Italy to recruit his health.

Afghanistan.

CAN'T TRAVERSE PARISIAN TERRITORY.

LONDON, November 2.—The shah of Persia has refused to allow the escort of the English frontier commission to traverse Persian territory.

France.

AID FOR DISTRESSED WORKINGMEN.

PARIS, November 2.—The municipal authorities, in order to relieve the workingmen's distress, have decided to collect $300,000 to be expended on a series of grand fetes.

The Cholera.

PROGRESS OF THE PLAGUE.

MADRID, November 2.—The ravages of cholera in Bilboa are terrible. The authorities try to suppress reports of the progress of the plague.

Spain.

A DEMOCRATIC DEMONSTRATION.

MADRID, November 2.—The funeral of Admiral Don Juan Topete to-day was made the occasion of a Democratic demonstration, headed by Senors Castelar, Martos, Moret and Dom nguez.

DOWNS-TABER.

The Evidence All in and Counsel Preparing for Argument.

By Telegraph to the POST-DISPATCH.

BOSTON, MASS., November 2.—Again a great crowd assembled at the Court House this morning to hear the testimony in the Taber divorce case. Among the spectators were even more females than ever. Some seven new witnesses, six men and a female, were called and sworn to give evidence for Mr. Taber. Dr. Saunders recalled, said: "It is false to say that I ever had any conversation with Mr. or Mrs. Taber about any improper operation, and there never was anything said about my charging $200. As to the pepsin pills alluded to as having been orally prescribed, I never give a prescription except in writing and never advised pepsin pills for Mrs. Tabor. They would have been improper for Mrs. Taber at that time. I consulted Dr. Cushing as to Mrs. Taber's case. We talked about an operation being necessary for Mrs. Taber in order to hasten natural action. The event must have, of necessity, occurred later. Mr. Taber was consulted and told what was necessary for his wife before operation. I paid Dr. Cushing for his services. I often saw Mr. Taber when I went to the house, and he was kind to his wife as far as I saw. The matter of an illegal operation was never mentioned by me."

MR. JOHN PRENDERGAST

said: "Mr. Taber did not say that Mr. Downs and Mrs. Taber were sitting on the bed when he went into the room." Three or four more witnesses testified after Mrs. Keene, but nothing of any importance was elicited from them. The bench and counsel for both sides then had a consultation, and it was decided to close the case. If the counsel cannot agree the arguments will begin probably to-morrow, but it is now thought an agreement will be reached.

THE GENEVA BLAZE.

The Losses and Insurance on Last Night's Fire—The Sufferers.

CLEVELAND, November 2.—The following is a full detail of the loss and amount of insurance at Geneva, Ohio, by last night's fire:

W. S. Leslie, dwelling and meat market, loss $4,000, insurance $400; E. M. Berdet, bakery, loss $700, insurance $600; A. D. Squires, saddlery, loss $5,000, insurance $1,500; A. M. Tyler, grocery, loss $12,000, insurance about $7,000; D. Van Epps, grocery, loss $1,500, insurance $1,100; Jared Hard, store building, loss $1,000, insurance $700; H. A. Brinker, 6 other, loss $3,000, insurance $2,500; Mrs. W. T. Murray, millinery and household, loss $800, insurance $1,000; Odd Fellows' Hall, total loss $2,000, insurance $500; Phinney Nelson, Angel G. Porter, Foster, C. C. Belding and J. W. Flint all sustained damages by water, but are fully covered by insurance. The total losses are about $30,000, on which there is $18,900 insurance.

DESERVES THE PLACE.

Gen. Custer's Widow Urged for the Pension Agency at Detroit.

By Telegraph to the POST-DISPATCH.

WASHINGTON, November 2.—"I have had a little political business to attend to down here, aside from my professional affairs in connection with the Supreme Court," remarked Congressman Maybury of Michigan, "and saw the President with relation to some Federal appointments in Michigan. I think the first important appointment made will be that of Mrs. General Custer to the Pension Agency at Detroit. There is no mistaking that. She is widow of an honorable soldier and a worthier lady cannot be found any where. I am out fair and square to advocate her appointment, I'm not alone in my indorsement of her."

The District Barnacles.

By Telegrah to the POST-DISPATCH.

WASHINGTON, D. C., November 2.—"I find," said ex-Governor Fletcher of Missouri, "that in going around the various departments of our Government many of the familiar faces that knew under Republican reign are still there. Of course, I mean for the most part in the minor places. Said I to some of them who winked as I passed, 'Still here, eh?' and they all responded: 'Oh, yes; we've experienced a change of heart, and are all the better for it.' Let me tell you the people of the District of Columbia are with the Administration, no matter what it is."

Ex-Governor Fletcher is in Washington to attend to some cases in which he is interested in the Court of Claims and the Supreme Court.

No Snow for Ohio.

By Telegraph to the POST-DISPATCH.

WASHINGTON, D. C., November 2.—It is stated that the name of John P. Leedom will not be presented by the Ohio delegation for the position of Sergeant-at-Arms of the House, a place which he has held for two years past. This decision is said to have been reached because Ohio behaved so badly from a Democratic standpoint in the late election, that there is very little sympathy for it. Ohio Congressmen who are registered here are now in Virginia stumping the State in the interest of the party, and will not return till after the election there.

The President's Movements.

By Telegraph to the POST-DISPATCH.

WASHINGTON, D. C., November 2.—The President left Washington for Buffalo by the 7:15 train this morning to cast his ballot for the New York State Democratic ticket. He will travel in the special car Minerva, belonging to the president of the Lehigh Valley Road, which was placed at his disposal. It is the same car which bore him as the Governor of New York to Washington to take his seat as the President of the United States. Mr. Cleveland, who will not go by way of New York City, will reach Buffalo late to-night and will probably be the guest of his sister, Mrs. Hoyt. He will return Tuesday evening, reaching Washington the following day.

Ex-Judge Vincent.

By Telegraph to the POST-DISPATCH.

WASHINGTON, D. C., November 2.—Ex-Judge Wm. A. Vincent of New Mexico leaves Washington for New York to-day. He will return by the time the President gets back. He is waiting to arrange for a hearing of his side of the trouble which was caused by the appointment of Dorsey as a Jury Commissioner in New Mexico.

A Missourian in Luck.

WASHINGTON, D. C., November 2.—The President to-day appointed Owen T. Rourse of Missouri to be United States Attorney for the Territory of Arizona.

ROBBERY AND ARSON.

The Desperate Work of a Gang of Burglars at Arearville, Mo.

By Telegrah to the POST-DISPATCH.

MARSHALL, Mo., November 2.—After dark last night some one set fire to a tenent house, recently vacated, on the farm of Judge B. J. Arear, near Arearville, this County, and while the family were attempting to subdue the flames parties entered the family residence, but fortunately there was a sick lady in the house who frightened the burglars away. It is thought they set fire to the house to attract the family thither and intended robbing the house. The house was entirely destroyed; loss $1,000; insurance $500. A clause was given the burglars but they escaped.

Dwelling Burned.

By Telegraph to the POST-DISPATCH.

DECATUR, ILL., November 2.—A large two-story frame house, the property of the Rolling Mill Company, worth $2,000, was destroyed by fire at midnight; insured for $1,000. A defective flue was the cause. The inmates had a narrow escape.

EPIDEMICS.

Grave Alarm at St. Paul Over the Continued Existence of small-pox.

ST. PAUL, MINN., November 2.—The continued existence of small-pox in this city causes the Health Department and physicians grave alarm. The cases are isolated, but the medical authorities agree that there is great danger of the disease becoming epidemic during the winter. A health officer says that they are doing their best, and vaccination is going on every day, but at a rate that will require several years to insure the city against disease.

Legal Notes.

The case of Maria J. Borgraeffer against the Supreme Lodge, Knights and Ladies of Honor, is before Judge Bardgy and a jury in Court No. 3. The lodge refuses to pay a benefit to her on the ground that the assessments had not been kept up.

The damage case of Barsiow against the St. Louis Railroad Company's Broadway Line for the loss of a lad who was run over by a car went to a special jury this afternoon in Judge Horner's Court.

Another attachment against the Israel banking firm of Wichita Falls and Harrold, Texas, was entered here to-day by Harrison B. Bonnier to recover $11,250.

Judge Treat opened the November term of the United States District Court. The Grand Jury will assemble to-morrow. Argument in the Ames Seiss bankruptcy case will be heard Saturday on a motion to dismiss assignee Webster's petition to reopen the case.

Annie M. Sullivan to-day began suit for divorce from Alfonso C. Sullivan, on the ground that he is too fond of liquor, and besides he is insanely jealous of her, having at a dance drawn a revolver on a former school-mate of hers, Dave Morgan, who asked her for a partner, and later threatened to kill complainant if she waltzed with Morgan.

The following cases were dismissed to-day in the Circuit Court: Buddington vs. Mastbrook; Cire et al. vs. Desnerauff et al.; Emerson, trustee, vs. Carnes; Continental Bank vs. Schroeder; Western Stove Manufacturing Company vs. Excelsior Stove Manufacturing Company; Deniece vs. Abeles et al.; Wymore vs. J. J. Butterfield.

The Bridal Bureau.

Marriage licenses were granted to-day as follows:

Thomas H. Jackson, 24 years, 2407 Morgan street, and Ida J. Boyer, 22 years, 2307 Morgan street; Henry Millman, 23 years, Monroe County, Ill., and Lizzie Thomas, 21 years, 2407 DeKalb street; Chas. H. Dimin, 28 years, 715 Locust street, and Bridget Carney, 30 years, 906 N. Broadway; George Quinn, 29 years, 1904 N. Ninth street, and Minnie Bussman, 18 years, 1808 St. Louis avenue. Michael Nuzent, 49 years, 141 Convent street, and Mrs. Mary McDonough, 40 years, 1501 South Seventh street; Henry Beckmann, 44 years, 3613 N. Second street, and Mrs. Lisette Menke, 44 years, St. Louis; Samuel M. Stewart, 31 years, Eighth and Spruce, and Ada B. Heeps, 19 years, Eighth and Spruce; Richard Long, 42 years, 718 N. Seventeenth street, and Mrs. Leslie De Garmo, 29 years, St. Louis.

A Confederate Treasure.

NEW YORK, November 2.—The Times has the following from Atlanta, Ga.: "Wilkes County is greatly excited over the discovery of $30,000 in silver coin on the plantation of John Chenault. It revives the story of the Confederate treasure train which was robbed near that place.

An Owner Wanted.

Captain Frucute, of the Centra. Police District, has in his possession a pocket book which belongs to R. O. Turner, who is evidently a traveling man.

THE GAS QUESTION.

A Couple of Propositions From the Laclede Gas Light Company.

An Invasion of the St. Louis Company's Territory Determined Upon—A Proposal to Sell Gas South of Washington Avenue—Capt. Keiser Explains His Company's Intention—The Laying of Mains to Begin at an Early Date—President Newman Refuses to Talk.

President John P. Keiser of the Laclede Gas Light Company came before the Joint Gas Committee of the Municipal Assembly Saturday evening with three propositions. One was that the city purchase the plant and franchise of the Laclede Company; another that, relying on its perpetual charter, the Laclede Company lay mains at once in the southern part of the city, preparatory to supplying the whole city with gas after 1890. The third proposition was that the city waive its rights under the tripartite agreement and allow the Laclede Company to supply the residents of the southern portion of the city at $1 50 a thousand feet, letting its chances of litigation with the St. Louis Gas Light Company on its claim to an exclusive charter. In event of the latter proposition being accepted, the company will supply either water or coal gas. Mr. Keiser read the questions of the committee heretofore propounded to Mr. Newman of the St. Louis Company, and asked time in which to consider them. The committee thereupon adjourned until this afternoon, when Mr. Keiser and the representatives of the Water Gas Company will be heard.

NOT AFRAID.

The proposition of the Laclede Company to lay mains in the southern part of the city is characterized by the St. Louis Gas Light Company people as a "bluff." In the first place they say the city will not permit the Laclede Company to tear up the streets while the perpetuity of its charter is in doubt. Then for the Laclede Company to stow away a million or two in the ground for five years would be rather a serious matter for the stockholders of the company, whose total investment represents only $1,650,000. The St. Louis Company has the opinion of Judge Madill and Glover and Shepley that the Laclede Company's charter expires in 1887 and its directors claim to feel perfect security in the future. They say now that they will stand their own ground and that a consolidation is not among the possibilities.

CAPTAIN KEISER TALKS.

Captain Keiser was seen by a POST-DISPATCH reporter and was questioned concerning his proposition.

"Well, it speaks for itself," said he, "I proposed to lay mains in the southern district at once, or as soon as we can get the material, and to sell gas in that district at once if the city will waive its rights under the tripartite agreement, or if that agreement can be so modified as to permit of it. We also propose to sell to the city."

"You do not propose to violate the agreement?"

"No, we do not propose to do that. We want to keep faith in accordance with it, and the contract is made binding by a bond of $250,000 for its protection, given by each of the parties. We propose to lay the mains, however, and furnish gas at $1 50 per thousand as soon as the St. Louis Gas Light Company's charter expires in 1890. If the city says so we will contract to furnish it at that price south of Washington avenue as soon as the mains are laid."

"Would not that bring on a fight with the St. Louis Gas Company?"

"I presume it would, but that could not be our lookout in case the city should be willing to enter into contract with us. The St. Louis Company made the proposition for consolidation and prevented its being consummated. I know what their plans are. They will attempt to push a measure through the Assembly ex ending the charter of the company to 1917 in consideration of the company reducing the price to $1 50. Mr. Newman says that the company sells 384,000 "thousand feet" per year, which means a saving of $384,000 in one year and a saving of about one and a quarter millions in the four years remaining of their charter. This is a good deal to consumers, but it should be borne in mind that he does not propose to reduce the price on lamps until 1890. Another plan is to push a charter for the Water Gas Company over the entire city and to continue charging $2 50 until 1890, and then consolidate the two companies or sell out to the Water Gas Company. We propose to go right in now and prepare to compete all over the city."

"Is it possible to modify the tripartite agreement?"

"I cannot tell as yet. That is something which would require consideration. We merely made the proposition to the city."

"Do you anticipate any trouble from the St. Louis company in the laying of the mains?"

"No, not under the understanding that there is no intention of violating the agreement."

"Will there be any difficulty in securing permission to do so from the Street Commissioner to tear up the streets?"

"No e that I know of. We shall consult him as to the best method and routes. We shall avoid tearing up reconstructed streets as much as possible, and shall leave them as we found them."

"When will you commence work?"

"As soon as material can be obtained. There is none to be had just now, but I understand that there will be abundance within sixty days."

MR. SOC NEWMAN

of the St. Louis Gas Light Company was seen, but he refused to say anything at all on the subject. He said that he preferred to await further developments before speaking.

THANKSGIVING DAY.

The President Sets Apart and Designates Thursday, November 26.

WASHINGTON, D. C., November 2.—The following proclamation was issued to-day by the President of the United States of America:

A proclamation—The American people have always abundant cause to be thankful to Almighty God, whose watchful care and guiding hand have been manifested in every stage of their national life, guarding and protecting them in time of peril and safely leading them in the course of darkness and danger. It is befitting and proper that a nation thus favored should on one day in every year, for that purpose especially appointed, publicly acknowledge the goodness of God and return thanks to Him for all His gracious gifts. Therefore, I, Grover Cleveland, President of the United States of America, do hereby designate and set apart Thursday, the 26th of November, instant, as a day of public thanksgiving and prayer, and do invoke the observance of the same by all the people of the land. On that day let all secular business be suspended and let the people assemble in their usual places of worship and with prayer and songs of praise devoutly testify their gratitude to the Giver of every good and perfect gift for all that he has done for us in the year that has passed; for our preservation as a united nation and for our deliverance from the shock and danger of political convulsion; for the blessings of peace and for our safety and quiet, while wars and rumors of wars have agitated and afflicted other nations of the earth, for our security against the scourge of pestilence which in other lands has claimed its dead by thousands and filled the streets with mourners; for the plenteous crops which reward the labor of the husbandmen and increase our national wealth, and for the contentment throughout our borders which follows in the train of prosperity and abundance. And let there also be on the day fixed as aforesaid a reunion of families, sanctified and chastened by tender memories and associations, and in the social intercourse of friends with pleasant reminiscences renew the ties of affection and strengthen the bonds of kindly feeling. And let us by no means forget, while we give thanks and enjoy the comforts which have crowned our lives, that truly grateful hearts are inclined to deeds of charity and that a kind and thoughtful remembrance of the poor will double the pleasures of our condition and render our praise and thanksgiving more acceptable in the sight of the Lord.

Done at the city of Washington, this second day of November, one thousand eight hundred and eighty-five and of the independence of the United States the one hundred and tenth.

[Signed] GROVER CLEVELAND.

By the President.

T. F. BAYARD,
Secretary of State. [L. S.]

PUNISHED ON A PLEA.

Anderson Cook, the Cut-Throat, Gets Ten Years—The Schneider Murder Case.

In the Criminal Court to-day Anderson Cook pleaded guilty to robbery in the first degree and was sentenced to ten years in the penitentiary. Cook robbed Hugh McGrory of 2209 N. Broadway of a gold watch and chain and about $8, and in the commission of the crime assaulted with intent to kill two other parties for which he was indicted. The disposing of the cases against Cook without the expense of trial and with such a deservedly heavy sentence is quite a creditable accomplishment for the Circuit Attorney and his assistants when the docket is crowded as at present.

The Criminal Court is at present engaged on the trial of Henry Schneider, on a charge of murder.

RAPIDLY SPREADING.

The Ravages of Hog Cholera in Crittenden Township, Ill.—Heavy Losses.

TOLONO, ILL., November 2.—The hog cholera has not been as bad for years, in some parts of Champaign County, as it is now. More than 1,000 head have died within a few weeks in the south part of Crittenden township alone. The loss in the neighborhood referred to will not fall far below $10,000. The disease is rapidly spreading and threatens to attack every head in the county.

French Literature.

On Tuesday evening Prof. Marshall S. Snow will deliver the first of a series of five lectures on familiar names in French literature. The lectures will be delivered in lecture room recently fitted up in the Washington University building, entrance on Seventeenth street near Washington avenue. The subjects for the course are: "Talleyrand and His Times," "Madame de Sevigne and Her Friends," "Portraits from Saint Simon," "Madam du Deffand and Her Salon," and "Madame de Stael at Coppet." These lectures are the first course of a series upon the Wm. Henry Smith and Mary Hemenway foundation, which will be delivered in University and Memorial Halls this winter.

A Strike Ended.

On Saturday morning the teamsters employed by by the Eau Claire Lumber Company, numbering about twenty-five, struck for an advance in wages. The greater number of them were employed in hauling the rafted lumber from the river bank, and the men were informed that if they did not choose to work no more lumber would be brought to the landing until next spring, as their rafts are left at Alton Slough until it is wanted at the yards. The men remained out on Saturday, but this morning they went to work at the former wages.

The Elks' Election.

The annual election of officers for the St. Louis Lodge, B. P. O. Elks, occurred yesterday. The following offic rs were chosen: W. D. Wetherell, exalted ruler; F. Chandler, esteemed leading knight; C. M. Napton, esteemed loyal knight; Jas. J. Korns, esteemed lecturing knight; J. L. G. Charlton, secretary; P. Short, treasurer; C. J. Sporleder, tyler; Wm. Walsh, S. V. Johnston and Chas. F. Joy, trustees. The lodge decided to return to the old system of monthly socials, which have not been given for some months. The annual election for officers of the Elk Club will take place this evening.

Embezzled Grand Army Funds.

Assistant Adjutant General McNeil of the Grand Army of the Republic, in charge of the headquarters here, is the sufferer by the antics of a man named W. K. Patrick, who has been acting as his assistant. Patrick was taken in by General McNeil partly out of charity, and according to the warrant sworn out against him he embezzled something around $400, money sent in by Grand Army Posts throughout the State. General McNeil is under bond and therefore responsible for the missing money.

Gold Brick Victims.

MADISON, IND., November 2.—The gold brick game was worked on U. S. Wolf of this city to the extent of $3,000. Wolf claims that three prominent citizens are in with him on shares, and an action has been brought to determine it.

Touched the Lowest.

About 6 o'clock to-day the mercury fell to 34.90, the lowest figure reached this fall. The indications are for warmer, fair weather.

A Holiday.

NEW YORK, November 2.—To-morrow, election day, being a legal holiday in this State, all exchanges and banks will be closed.

His Name Was Tom.

From the Detroit Free Press.

A stranger who entered a saloon near the ferry dock the other day to make some inquiry found seven or eight old lake captains sitting around the stove and chewing away on cheap plug tobacco and smoking. The new comer had not yet opened his mouth when an old gray-headed captain gave a start of surprise and exclaimed:

"Well, may I be drowned! Why—why, has the dead returned to life! Can it be that I see you once more?"

He sprang up and rushed over and seized the stranger's hand, and while he shook it up and down and sideways and at seven different angles he continued:

"Ahh! Tom, I thank Heaven for this! When I saw you go overboard off the Sturgeon Point I looked upon you as a goner. Gents, this is my old mate on the schooner Plover. He wants to know what you'll take."

The crowd walked up to the bar. The stranger smiled dazed and demolished. His name wasn't Tom, and he never sailed, but he didn't want to hurt anybody's feelings. He therefore paid for the drinks. This had scarcely been accomplished when another captain rushed at him with:

"Ohh! I remember you now! Excuse me, Tom, old boy, but I am getting old. Yes, it comes back to me now. Don't you remember the night I saved your life in Saginaw Bay. That was a close call for you, old boy, but I pulled you through. Drink with you! Why of course I will. What'll you take, gents?"

Each gent mentioned his little preference, and the dazed and embarrassed stranger again footed the bill.

"Tom of the Plover, eh!" queried a third captain as he wiped off his chin. "Let's see, but you are the very chap I took off the wreck in Lake Erie! Why, of course you are, and I'd almost forgotten the circumstances! Tom, me boy, shake! I never was so glad to see a man! If you say drink with you my—why—"

But Tom kicked over a chair, sent a big spittoon flying after it, and rushed out doors crying:

"I'll be hanged if you can play that string game on me again!"

An Ingenious Clock.

From the Everett Press.

There is in the vacinity of Woodbury a young man noted for his mechanical, talent and skill, who is working at present on a clock, which, when completed, we believe, will eclipse anything ever produced in the clock line, not excepting the famous Strasburg clock. He has been planning and working on this wonderful clock over five years and expects to complete it in about a year. This immense time piece when done will be twelve feet high by five feet wide and three and one-half feet deep, built entirely of black walnut wood. It is artistically designed, and displays in its composition a grandeur of proportion with its graceful mouldings and delicately carved ornaments. The ends of the case will be ornamented with exquisite lyformed columns standing out in full relief, their bases resting on short pedestals, and beautifully carved capitals supporting an indented frieze and entablature. On the lower front is a circle of eleven dials, with a large dial in the center, giving the time at Washington D. C., in hours, minutes and seconds, the months of the year, and the date of the month, the week, the day of the week, the four seasons of the year and the changes of the moon. The remaining eleven dials give the difference of time in New York, Chicago, San Francisco, London, Paris, Pekin, Constantinople, Melbourne, Vienna, Cairo and St. Petersburg. Among the many other curious features of the clock we will mention only one more. At a certain hour of the day a figure representing William H. Vanderbilt, the great railroad king, arises from his chair, holding a charter in his right hand and in turn all the great railroad kings of this country enter a door to his left, pass and bow to him and enter a door to his right and disappear. When your correspondent receives permission he will give your readers full details of the workings of this really wonderful master-piece of art, science and mechanism combined.

There are many beautiful designs in mahogany furniture of scarcely less beauty than those of colonial days; the only difference being that less glue is used in their construction in the present day.

Five o'clock tea tables now form part of the furniture of every well-appointed parlor, and there never have been so many attractive designs imported before this season.

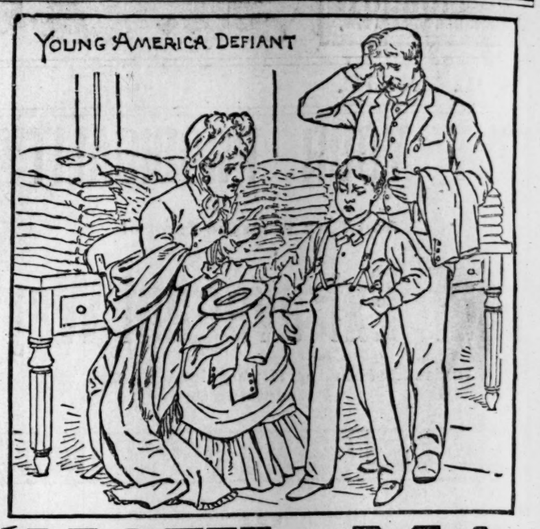

"NOW, MA,

I heard you speaking to papa the other day that you didn't buy a bonnet or a dress every day, and what you did buy was a good article and always the latest styles; for you said that new goods were cheap enough, and one always looks better. Now if this rule is all O. K. with you, why shouldn't you let me have the same show? Now, ma, pa always looks so nice, for you said so the other day when he came home and had on one of those new wide-wale worsted Suits that he bought at Mr. Polack's fashionable Clothing Emporium for $20; you guessed he paid $40 for it. Now, you know you did. Well, ma, I don't propose to be headstrong, but I am determined to look nice for little money, and Polack's is the place to get the newest styles of boys' clothing. I tell you he keeps everything that a man or boy wants, and he told me that if this $12 dress suit did not suit my parents I could get my money back, but I knew it was a daisy suit, and when me and pa go out a-calling you must go with us also. This suit will take the cake on Grand avenue for cut and style. Polack's boys' clothes take the premium every time."

POLACK'S

Rattling Good Boys' Clothiers of This Town.

Special Department with us—Rubber Clothing for Men, Boys, Ladies and Misses. POLACK'S.

READY TO TRY.

The Court-Martial Convenes at the Armory This Morning,

And Makes All Arrangements to Try Lieut. Jacobs for His Fight With Capt. Roemer—Jacobs and His Abettors Arrested During the Court-Martial by a Deputy Sheriff—The Session To-Night.

Governor John S. Marmaduke and Adjutant General Jamison, of Jefferson City; General Van Cleve, of Macon; Col. L. V. Stephens, of Boonville, and Col. James N. Burnes, Jr., of Kansas City, arrived at the Southern this morning. The three last named gentlemen were in attendance upon the court-martial sitting at the National Guard Armory to-day for the trial of Lieut. Adolphus Jacobs of the Busch Zouaves and some eighteen other members of the Coal Oil Inspection. The Governor was en route to Kansas city to look further into the affairs of the Coal Oil Inspector's office at that place, and stopped over here to-day to see the court-martial properly under way, and General Jamison was on hand to be within easy call of the court for any supplementary orders that might be required in the course of the proceedings. It is understood that, while charges are in preparation against eighteen militiamen, none have so far been actually preferred except those against Lieutenant Jacobs. The court was called to try him and such other enlisted men as might be brought before it. Judge Advocate Graham Frost is in possession of all of the facts which will be contained in the other charges, but it is very likely that several days will elapse before the proper papers in the cases will be submitted to Col. E. D. Meier. After which a supplemental order from George Jamison will be necessary in every instance. It was reported this morning that the sixteen members of Company I, who will be hauled up before the court for signing a remonstrance against Captain Cavender continuing in command of the company, contemplate a scheme of retaliation by preferring charges against him. General Jamison, discussing the subject with a POST-DISPATCH reporter this morning, said: "The court, as at present constituted, has no jurisdiction to try Captain Cavender. It was called for the purpose of considering the Jacobs case, and the cases of such enlisted men as might be brought before it. Captain Cavender being a commissioned officer, the case would come under the head of an enlisted man, hence a new court would have to be convened for all cases."

"Will the wording of the original order be changed in any manner, or a supplemental order issued to cover any inaccuracies?"

"No, it is not necessary. The original order is without a flaw, so far as my knowledge and I see no necessity for altering it. I see that some of the descendants, or their counsel, may make it (the order) the ground for a plea of jurisdiction, but I think that it will stand good before the court."

"Should the order not have contained certain sat pieces, for instance, with reference to the numbers of the court, none other can be appointed without manifest prejudice and the good of the service?"

"No, that is merely a technical point at best, but even that falls to the ground for the reason that it is not customary, much less necessary, to incorporate those words in such an order except where the membership of the court is less than the maximum number of thirteen. You will observe that the number named in the order is thirteen. Furthermore, Governor Marmaduke and the court itself do not propose to stand any fooling or funny business of any kind. The charges will all be taken up in regular order and disposed of as quickly as possible. No time will be lost and frivolous objections will not be entertained."

The court deliberated with closed doors, and amended the form of the charges slightly, adding to the charge and striking out a paragraph in the first specification. Lieutenant Jacobs was then called before the court and informed of the change, and ordered to appear before the court at 8 p. m. to-day, the hour to which it adjourned.

The Court-Martial.

The court-martial for the trial of Lieut. Adolph Jacobs of the Busch Zouaves convened in the quarters of Troop A, St. Louis Light Cavalry, at the National Guard Armory, at 1 o'clock this afternoon, in pursuance of the order of Governor Marmaduke, commander-in-chief of the State militia.

Owing to the fact that the cavalry company's winter supply of coal had not arrived, there was no fire in the company's quarters, and before the court was called to order it was unanimously agreed by the blue-nosed and shivering soldiers to hold but a formal meeting there, in order to comply with the letter of the law, and adjourn immediately to a more comfortable apartment. The members of the court were all attired in full regimentals with side-arms. Brigadier-General Wm. M. Van Cleve called the court to order. Judge Advocate R. Graham Frost read a copy of Governor Marmaduke's order, and the following members of the court responded to their names: Brigadier-General Wm. M. Van Cleve, Col. Wm. Bull, Col. L. V. Stephens, Lieutenant-Colonel J. N. Burnes, Captain J. H. Cookson, Captain P. H. Skipwith and First Lieutenant E. S. Abadie. Subsequently Captain R. L. Henry put in an appearance, leaving the following members absent: Col. C. C. Allen, Lieut. Jas. Buchanan, Captain E. H. Warren, First Lieutenant L. C. Braddon and First Lieutenant R. E. Williams. Judge Advocate Frost announced that the next step was to see the members properly seated according to rank. Gen. Van Cleve, as president of the court, was assigned the seat of honor at the head of a long, narrow table, around which the chairs of the officers were placed. Colonel Bull was given the seat on his right, Colonel Stephens the seat on his left, and so the other members were placed on alternate sides of the table as they followed each other in rank. The Judge-Advocate then suggested that it might be a good move to get in out of the cold, and Gen. Van Cleve adjourned the court to the quarters of Company D, which was comfortably heated by a large hard coal stove. After assembling in Company D's room, the President ordered the court in session, and all persons not members were excluded.

AN ARREST.

Just previous to the convening of the court-martial a deputy sheriff arrested Adolphus Jacobs, H. L. Skinner, Will Lachance and William Cordier on a warrant sworn out by Dr. Roemer. Col. E. D. Meier, who was present, conferred and informed the deputy that the men were already under military arrest and that he would be responsible for their appearance in court. The men were according y released. Mr. Chas. Lachance, who accompanied Lieutenant Jacobs on the night of his difficulty with Captain Roemer, claims that the Deputy Sheriff arrested his brother, Will Lachance, instead of him, and the former was very much chagrined at the mistake.

The charges upon which Jacobs is to be tried all grow out of the assault upon Captain Roemer at the Armory.

A WARRANT FOR ROEMER.

At 3 p. m. Lieutenant Jacobs swore out a warrant against Captain Roemer, charging him with assault with intent to kill. The charge grows out of the old fight at the Armory.

To-day's Judgments.

The following judgments were rendered to-day in the Circuit Court: John Schaales vs Wm. F. Loffhagen et al. judgment for $47 60; Selma Watson vs Wm. Eisele, judgment for plaintiff for possession, $22 damages and $5 monthly rents; Virginia C. Ferguson's administrator vs. Wm. C. Jamison et al. judgment for $2,833 03; August Gruenewold et al. vs Jno. C. Benbeck et al. judgment for penalty of bond, $2,000 and ex cution for $1,196 44; Wm. Bolivia et al. vs J. E. Truitt et al. judgment for $65; J. Fisher vs Thomas B. Betts, judgment for plaintiff for $2,842 90; R. M. Tansill vs J. W. Brinkman et al. judgment for plaintiff for $1,000.

A Wife-Beater.

Emma Crawford wants a decree of divorce from Augustus Crawford. They were married July 19, 1882, in East St. Louis. Mrs. Crawford alleges that her husband whipped, cursed and abused her, and that he was recently sent to jail for thirty days for brutally beating her. She asks for the restoration of her maiden name, Lee.

Major Crowell Resigns.

Major John M. Crowell, for fifteen years a Post Office Inspector, has sent in his resignation, to embark in other business. On the transfer of Gen. Edgerton he was made Chief Inspector of this district. He has had his headquarters in this city for seven years.

The Choral Society Rehearsal.

The Choral Society will not hold its regular rehearsal to-night, but on next Monday evening will begin preparation of the "Messiah," which will be given during Christmas week. The society will receive additional voices in all parts for the remainder concerts.

CARONDELET JOTTINGS.

Jas. Ratten fell twenty feet from a scaffold at the Vulcan Works yesterday and broke a leg and wrist.

Delegates of Carondelet lodges will meet at Union Hall Wednesday evening to arrange for a poor fund for the winter.

The Vulcan Iron Works will begin to run night and day forces about the middle of the week, which will give employment to 250 men.

Police Court Cases—Mrs. Kate Lamb, Wm. and Michael Powers, disturbing the peace, $25 and costs; Biddy Doyle, disturbing the peace, $10.

BELLEVILLE.

The Board of County Supervisors to-day awarded Sergeant O'Donnell, of St. Louis, $100 for capturing Noah Merriman, the negro murderer.

The Circuit Court is to-day hearing the Youngman divorce case.

The site selected for the new smelting works is one mile north of the Court House, on Joseph Fournie's land.

The Livingston-Martell breach of promise suit will be tried to-morrow.

The Wauzn Nail Mill started up this morning in full blast, after being shut down nearly five months. The rolling department is to be run day and night. The employes will all be paid on the old scale.

OVER

Double-Breasted, S
market, Surtout and a
Men and Overcoats for
and for the Little Ones
low enough in price fo
we are selling to Men
tailors $75 and $80, an
same goods made up
Overcoats that we m
bought before the adva
of Overcoats west of N

BROWNI

GOLDE

210 and 21

D. C. YOUNG, : :

BORED TO DEAT

Leading Democrats Who Were Not Leaders.

A Senator Who Thinks He Will Form His Duties in Disgu Winter—A Consul and His Coat—Gossip at the Capital.

Special Correspondence of the POST-DISPATCH.

WASHINGTON, October 27.—A number of Democrats among the public men would not go back into the minority. There they say responsibility. They were saved from the evils of being pursued by office seekers. At the time they could obtain any reasonable share in the Republican Administration. It has been the policy of the Republican Secretaries and Presidents to conciliate leading Democrats in account of needed legislation. I have heard Democratic Senators say that they could not ask favors under the last Administration that they have been able to thus far from this. At

MA,

y that you didn't buy
ou did buy was a good
u said that new goods
better. Now if this
you let me have the
nice, for you said so
d on one of those new
at Mr. Polack's fash-
guessed he paid $40
n, I don't propose to be
nice for little money,
st styles of boys' cloth-
a man or boy wants,and
not suit my parents I
it was a daisy suit, and
st go with us also. This
for cut and style. Po-
ery time."

CK'S

of This Town.

Clothing for Men, Boys,
POLACK'S.

A Senator Who Thinks He Will Perform His Duties in Disguise This Winter—A Consul and His Dress Coat—Gossip at the National Capital.

Special Correspondence of the Post-Dispatch.

WASHINGTON, October 27.—A number of the Democrats among the public men would not regret to go back into the minority. There they had no responsibility. They were saved from the annoyances of being pursued by office seekers. At the same time they could obtain any reasonable favor from the Republican Administration. It has always been the policy of the Republican Secretaries and of the Presidents to conciliate leading Democrats on account of needed legislation. I have heard Democratic Senators say that they could obtain more favors under the last Administration than they have been able to thus far from this. At present wherever the Cabinet people try to make changes in the Departments they find that the Republican Beaurearcat is often more warmly sustained by Democrats than by Republicans. The secret of Mr. Rounds holding his place as Public Printer rests as much as any thing on favors that he has shown to Democrats. One powerful Democratic Senator is credited with three hundred appointments in the office of the Public Printer. He certainly would not hope to have such an influence as that with any Democrat, and so Mr. Rounds is sustained. I heard a Democratic Senator say last night that it is no longer any pleasure to come to Washington. "In the days of the past," he said, "I could come here and be at peace. But now morning, noon and night I am followed and harassed. I can go no where and escape. The waiter at the table whispers in my ear as he passes me a dish begging for a favor. I do not mind my own people here, because few of them come here. But the district fairly swarms with adventurers who have the same politics as the party in power and pursue us all day long. I think I shall take up my residence in the lower part of Alexandria this winter and come up to perform my senatorial duties in disguise."

* * *

A District Democrat who has been a candidate for one of the offices here, engaged in conversation last night with the chief doorkeeper Sherman. The Senator asked him if he had got his office yet. He said "No." Mr. Sherman then asked if any changes had been made in the District. The disappointed politician said "No." At this Mr. Sherman laughed. He said, "What have I always told you? The Democrats don't know how to run for office nowadays. They will leave their Republican friends in until their being put out will do the Democratic party no good. It is only the Republicans who know how to run this Government," said he. The disappointed Democrat spoke in high terms of the Administration. He said "You are mistaken, Mr. Sherman. The President and his associates know how to run the Government, but they don't know how to run their party. They are running the Government to-day at the expense of their party. The difference between them and the Republicans is that the Republicans used to run the Government solely in the interest of their party."

* * *

A story is related of the reception given to Judge William A. Seay of Louisiana, who was appointed during the summer Minister to Bolivia. His predecessor was a man of the name of Gibbs. He had had considerable experience in diplomatic life, and was thoroughly familiar with the rigid etiquette of South American ceremonials. The day that Judge Seay was to be received Mr. Gibbs gave him a breakfast. It was arranged that after the breakfast the new Minister should be accompanied by his predecessor for a formal presentation to the President of Judge Seay came to the breakfast dressed in an ordinary business sack suit, in fact, the same suit in which he had traveled from the United States to Bolivia. It was soiled, wrinkled and travel worn. Mr. Gibbs was in full dress. He saw that the Judge did not appear to appreciate the social requirements of the occasion. "I presume you intend to go home to dress after the breakfast?" said he. "Oh no," replied the Judge. "I had no idea of that. I'm all right as I am." Mr. Gibbs then explained to him that the representative of the United States in Bolivia was a very great personage. An escort of cavalry had been detailed to follow him to the President House, where he and his Cabinet would be in full uniform of a State reception. The Judges of the Supreme Court would be there in their robes, with all the prominent officials of the Government. The Spanish are very rigid in their social observances. He was given to understand that his dress would be construed as an insult. The Judge said: "Well, what shall I do? I have not any dress suit. My wife told me that I would need one of those things, but I did not pay any attention to her."

* * *

Mr. Gibbs would have lent the new Minister a suit, but the latter is a very large man, while Mr. Gibbs' figure was slight. After a consultation they went over to a German tailor's, a man who had dress suits for hire. Judge Seay tried on several, but none of them were large enough. At the very last moment Mr. Gibbs wrote a note to the President asking him to postpone the reception to a week later, as Judge Seay was very much fatigued by his long journey. Mr. Gibbs then placed his successor in the hands of a French tailor, who promised to have a dress suit ready by the week following. As there is only a weekly stage coach out from the capital of Bolivia Mr. Gibbs was obliged to come away without learning what success attended the Louisiana Judge's first experience with a dress coat and an official reception.

* * *

Mr. Jordan, the new Treasurer, is a very plain talker. A member of Congress called upon him the other day and tried his hand at bulldozing him. He tried to get him to remove some of the best men he had in order to put in some inexperienced friends of his. Mr. Jordan peremptorily declined even to consider the proposition. Then the member stood over him and fairly shouted: "If I were Secretary of the Treasury you would not be in this office five days." Said Mr. Jordan: "If you were Secretary of the Treasury I would not be here five minutes. I should never have entered the department in the first place."

ABOUT TOWN.

FRED BRINKMAN of 3004 N. Broadway was arrested to-day on a charge of abandoning his wife, Katie, at 2911 the same street.

A SURPRISE party which was well attended and which passed off very pleasantly, was given on Saturday evening to Miss Nellie Ford of North St. Louis.

THE Academy of Science meets at 8 o'clock this evening. C. J. Reed will present a paper on "The Graphical Representation of the Relation Between Vaenee and Antonio Wright."

THE Ira Aldridge and Mendelssohn Clubs will join in an entertainment at Mercantile Library Hall to-morrow evening, for the benefit of the building fund of the Central Baptist Church.

THE case of Nora Augufft, who was charged with

OVERCOATS

Double-Breasted, Single-Breasted, Sack, Lorne, Newmarket, Surtout and all the new shapes; Overcoats for Men and Overcoats for Boys; Overcoats for extra-size Men and for the Little Ones in short pants; Overcoats that are low enough in price for the poorest, and Overcoats that we are selling to Men who have been paying merchant tailors $75 and $80,and are astonished to find we have the same goods made up in the same way at $35 and $40; Overcoats that we manufacture ourselves from cloth bought before the advance in Woolens. The largest stock of Overcoats west of New York you will find at

BROWNING, KING & CO'S

GOLDEN EAGLE,

210 and 212 NORTH BROADWAY.

D. C. YOUNG, : : : : : : : : : Manager.

BORED TO DEATH.

Leading Democrats Who Wish They Were Not Leaders.

A Fatal Freight Smashup Near Winona, Wis.—Other Mishaps.

WINONA, MINN., November 2.—Two freight trains came into collision at Whitman, a small station on the Chicago, Milwaukee and St. Paul Railway, ten miles above Winona, early this morning. Engineer Severence of Minneapolis was killed. The night and morning passenger trains bound north had to go by way of Owatonna and Ramsey.

A Bad Collision.

LEMONT, ILL., November 2.—The north bound St. Louis and Springfield night express ran into a freight train here yesterday morning, wrecking the engine and throwing a number of box cars to the ditch. The engineer and fireman of the express were severely injured. The loss is estimated at about $40,000.

The Fifth Victim.

DETROIT, MICH., November 2.—Frank Furkah, wheelsman, died this morning, making the fifth victim of yesterday morning's tug explosion at Marine City.

CITY NEWS.

The St Louis Provident Association holds its annual meeting this evening at the Lindell Hotel.

Frank Juede was arrested by Officer Smith yesterday afternoon for stealing a silver watch and chain from Albert Unrath.

The St. Louis Medical Society met Saturday night and discussed vaccination and the test methods of accomplish ng it.

A series of five lectures on familiar names in French literature will be begun to-morrow evening at the Washington University.

Edward Gardner, a colored man, was arrested yesterday for holding up Meyer Becker on the street Saturday night and robbing him of $2.

Frank Price, a colored youth of 17 years, was arrested last night for creating a disturbance in the colored church on Eighth and Christy avenue.

The explosion of a gasoline stove at 1406 N. Eighth street last night did $100 damage to a frame building which was extinguished before much damage had been done.

The St. Louis Protective Butchers' Association meet to-night at Central Turner Hall, and questions of importance are expected to come up for consideration.

A man named Arthur Hanruty was arrested yesterday afternoon for having a lot of pawn tickets calling for jewelry, supposed to have been stolen, in his possession.

At the meeting of the Academy of Science this evening Mr. C. J. Reed will read a paper on "The Graphical Representation of the Relation Between Vaenee and Atomic Weight."

The dry goods and grocery store of C. Levy & Co., 1200 N. Eighth street, caught fire Saturday night and was partially damaged. The total loss was about $2,000, the insurance $1,500.

Joseph Riley, a young man who resides at Glendale, while walking on top of a moving freight train saturday night, fell between the cars and was horribly mangled. He will probably die.

Luther Marks came here from Mount Vernon, Ill., yesterday, in search of his wife. He traced her to 1217 Chestnut street, and, after a stormy interview, a reconciliation was finally effected.

Lewel Norris, Kate Seymour and Stephen Peters, all colored, had a fight in the rear of 917 Christy avenue last night and Peters received several bad cuts in the head and body. All of them were arrested.

Kitty Washington and Kitty Smith, two colored women, had an altercation at 213 Aimond street last night, and, during the progress of the fight, Kitty Washington received two ugly knife wounds on the left arm.

James Murray, while under the influence of liquor last night, was run over by Cass avenue car No. 4 on Seventh and Wash streets and had both of his legs badly crushed. He was sent to the City Hospital.

A private watchman discovered burglars picking the lock of a safe at Joan W. Evenden's, 810 N. Levee, late Saturday night, but though he prevented them from accomplishing their purpose, he failed to effect their capture.

While out hunting ducks at Creve Coeur Lake yesterday afternoon J. P. Meyers, who resides on Chouteau, near Jefferson avenue, shot his left hand almost completely off by the accidental discharge of his gun while he was getting out of a boat.

Otto Stumpf, a German, 56 years of age, who kept a saloon at the corner of Bismarck and Anna streets, blew out his brains with a British bull-dog revolver. The act was committed just after he had closed up for the night. No cause is assigned for his act.

The alarm from box 254, early yesterday morning, was for a fire at the furniture factory of Brand Fichtel, in the rear of 1920 and 1922 Wash street. The flames had made great headway before the alarm was sounded and the loss will reach fully $8,000.

Fred Hanicke and William Ramspota had a dispute a out some drinks with a barkeeper at George Strobel's saloon, on the northeast corner of Broadway and Destrehan street, yesterday, and, not being able to convince him that they were right, smashed the glasses on his head. Both were arrested.

JUST give B. H. DOUGLASS & SONS' CAPSICUM COUGH DROPS a fair trial; they will relieve your cough instantly. Thousands testify to this.

NELSON & NOEL,
BANKERS,
Northwest Cor. Third and Pine Streets.
Missouri, Illinois, Kansas, Arkansas and Texas State, County, City and School Bonds a Specialty.
Also all local bonds and stocks bought and sold on favorable terms.

MONEY.

NEW YORK, November 2, 11 A. M.—The stock market opened this morning with irregular, but generally higher quotations, the gains over Saturday's closing figures ranging ¼ to ⅝ per cent. During the first thirty minutes there was an irregular advance of ¼ per cent, which was subsequently lost and small fractions in addition. Prices again stiffened before 11 o'clock, and at that hour were generally near opening figures, Reading was nominally weak, losing 1¾, and Northern Pacific preferred notably strong, gaining 1 per cent. At 11 o'clock the market is active and generally firm.

NEW YORK, November 2.—NOON—Money is easy at 2 per cent. Bar silver 103¾. The stock market has been extremely active and strong during the past hour, the general market advancing from ¼ to ⅝ per cent, with Missouri, Kansas and Texas the leading one a very large business for this stock; the Omahas were also prominent in the advance. At noon the market is active and strong. Three 6's, 104; 118¾, 4s 127¾, Pacific 6s of '95, 124¾.

NEW YORK, November 2—3 P. M.—The stock market continued strong after midday until about 2 o'clock, when fractional declines were made, Union Pacific being exceptionally weak. The market has been active, irregular and weak since 3 p. m., prices in some cases declining from ¼ to ½ per cent, while Western Union declined 1 per cent. The decline was checked a little before 3 o'clock, and the market closed active, feverish and irregular.

New York Stock Quotations.

Corrected daily by Matthews & Whitaker, bankers and brokers, No. 121 N. Third street, St. Louis, Mo.

STOCKS.	Opening.	Highest.	Lowest.	Closing.
Canada Southern	44½	45	44	44½
Canadian Pacific	57¾	57¾	56¾	56¾
Central New Jersey	67¾	67¾	66¾	66¾
Central Pacific	44¼	44¼	43	44¼
Chic. St. P., M. & O.	89¼	90	89¼	89¾
Chic. St. P., M. & O., pref.	103¾	103¾	103¾	103¾
Chicago, R. I. & Pacific	124¾	124¾	124¼	124¼
Chic. Bur. & Quincy	123¼	123¾	123	123⅝
Chic. Mil. & St. P.	87¾	87¾	86¾	86¾
Chic. & N. W., com.	111¾	111¾	111	111¼
Del., Lack. & W.	121½	123¼	121¼	121⅝
Del. & Hudson	100	100¼	99¾	99¾
Denver & Rio Grande	18¾	18¾	18¾	18¾
Erie com.	23¾	23¾	23¾	23¾
Erie 2d mtg.	94¾	95	94¾	94¾
Erie 2d Mtg. Bds.	84	84	83½	83¾
Illinois Central	135	..	..	135
Ind., B. & Western	19¾	..	..	19¾
Lake Shore	84	84¾	83¾	83¾
Louisville & Nashville	46	46¾	45¾	46¼
Michig n Central	76½	76¾	75¾	75¾
Missouri Pacific	101½	101½	100¾	100¾
Mo. Kan. & Texas	17¾	18	17¾	17¾
Manhattan Elevated	108¾	..	..	108¾
New York Central	104	104¼	103¾	104
Northern Pacific com	26¾	26¾	26¾	26¾
do pref.	58¾	58¾	58	58¾
Oregon & Transcontinental	29¾	31¼	29¾	30¾
Oregon Nav. & Trans. Co.	100	101¼	100	100¾
Ohio & Miss. com.	23¾	24	23¾	23¾
Omaha Mail	35¾	35¾	35¾	35¾
Philadelphia & Reading	21¾	21¾	21¾	21¾
Pullman Palace Car	139	..	..	139
St. L. & San F. Com.	23¾	23¾	23¾	23¾
St. L. & San F. 1st pfd.	70¾	..	..	70¾
St. L. & San F. 2d pfd.	40¾	40¾	40¾	40¾
St. P., M. & Manitoba	106¾	106¾	105¾	106¾
Texas Pacific	21¾	21¾	21¾	21¾
Union Pacific	55¾	55¾	55	55¾
Western U. T. Co	81¾	81¾	80	80
West Shore Bonds	..	..	..	107¾
English Consols—Bank holiday in London.				

Corrected daily by James Campbell, Banker and Broker 307 Pine street.

U. S. BONDS.

	When due.	Interest payable.	Bid.	Ask.
4's coupon bonds	1891	M. A. S. & F.	121	121¼
4½ coupon bonds	1891	J. S. D. & M.	113	113½
4's coupon bonds	1907	J. A. J. & O.	123¾	123¾

RAILWAY BONDS.

Mo. Pac. 1st m. 6's	1888	Feb. & Aug.	104¾	105
Mo. Pac. Consols	1920	May & Nov.	108	108¼
Mo. Pac. 2d m. 7's	1891	Jan. & July	112	113¾
Mo. Pac. 3d m. 7's	1895	May & Nov.	105	106¼
No. Mo. 1st m. 7's	1895	Jan. & July	113¾	114
S. F. 1st m. 6's	1890	Feb. & Aug.	108	110
S. F. 2d m. 6's	1906	May & Nov.	105	106
K. P. D. Ex. 6's	1899	May & Nov.	104½	105½
K. P. Consols	1919	May & Nov.	111	111¼
K. C. & M. 1st 7's	1895	Feb. & Aug.	111	113

ST. LOUIS CITY AND COUNTY BONDS.

City 4's sterling, 10-20s	1902	May & Nov.	102	103¼
City 4's sterling, 15-20s	1905	Jan. & July	103	103¾
City 5's sterling, 10-20s	1900	June & Dec.	103¼	103½
City 5's sterling	1900	Jan. & July	102	103
City 5's currency	1886-87	Various.	101	104¼
City 6's gold	1892-93	Various.	109	110¾
City 6's sterling	1900	June & Dec.	115	117
City 6's water	1901	June & Dec.	103¾	104¼
City 6's water	1890	June & Dec.	101½	102
City 6's water	1892	April & Oct.	109	110
City 6's bridge approach	1892	June & Dec.	109¾	110¾
County 6's gold	1885-90	April & Oct.	102	103
County Park			122	123

*Interest to seller.

Clearings	2,412,880
Balances	305,891

COMMERCE.

A MIXED MARKET.

Depending on Deliveries and the Visible November Corn Shorts Anxious.

Special by Telegraph from Pickering & Co., Chicago, to the POST-DISPATCH:

CHICAGO, November 2.—Deliveries of wheat were very small this morning and in consequence there was an active demand for November from the opening of the market. This gave a firm tone to the entire list and values advanced nearly a cent from the early figures, with active trading and good buying by the local crowd to cover shorts. There was also some filling of orders for outside account. reports that New York would make the visible supply increase a million bushels, which would bring our stock in store and afloat to 40,000,000 bushels. This caused a weaker feeling and the price fell gradually back to the opening figures and closed steady, but dull. Receipts at western points foot up 690,000 bushels. The export demand was small, but there is some inquiry for futures by export houses, which gives a steady tone. The best men we have to figure the visible supply say the increase will be quite small and much less than the above estimate.

Corn was in fair demand for cash, which sold at about Saturday's prices, but the night crop news was a bear influence. Of course some was delivered on contracts, and as the prospects are that receipts will be small for some time to come November corn are a little anxious.

Provisions were dull and steady. January pork was in fair demand at about 49.

Estimated receipts for to-morrow are 318 cars wheat, 300 cars corn, 190 cars oats and 35,000 hogs.

The Butter Market.

ELGIN, ILL., November 2.—Butter is steady at about last week's prices. 30c. Cheese same.

St. Louis Afternoon Board.

Wheat firm, but quiet, with light trading. Corn steady and November better. Oats firm.

Wheat—November 93¾@94⅛; May 93¾; December 95¼ to 95⅝. January 97½@97⅝. May $1 05¾.

Corn—November 35 to 35¼; year 33¾; May 38⅞@39; January 37¾@37⅞. May 42¼@42⅜.

Oats—November 23¾ b. 24¼ a.; December 24⅝; year —; May 29¾ b. 30 a.

CLOSING PRICES 3 P. M.

Reported daily by S. W. COBB & CO., 317 and 319 Chamber of Commerce.

	Closing Saturday.	Highest To-day.	Lowest To-day.	Closing To-day.
WHEAT—				
Nov.	85¾	85¾@86	85¼	85¾
Dec.	87⅜	87⅝@88	86¾	87⅝@87¾
January	88	88¾	87⅞@88	88¼
May	94¾	94¾	94⅛	94⅜ a
CORN—				
November	39¾@39¾	40	39¾	40 a
Year	37⅝@37⅞	37¾	37⅜@37⅝	37⅝ b
January	36⅜	36⅜	36⅜	36⅜
May	38¾	38¾	38¼@38¾	38¾ a
OATS—				
November	25¾	25¾	25¼	25¼
December	25¾	26	25¼	26
May	29¾	29¾	29⅛@29⅜	29¾
PORK—				
November	$8 05	$8 07½	$8 00	$8 05
December	8 12½	8 12½	8 05	8 05
January	8 07½	9 15	8 05	9 12½@9 05
February	9 07½	9 15	9 01	9 15
LARD—				
November	5 80	5 82½	5 80	5 80 b.
December	5 85	5 87½	5 85	5 87½
January	5.90@5.92½	5.95@5.97½	5.90	5.92½ b.
February	5.97½	6.00	6.00	6.00
SHORT RIBS—				
November	4 80	4 82½	4 80	4 82½
January	4 85½	4 87½	4 85	4 85@87½

NEW YORK—Wheat—November 94 b.; December 96¾ b.; January 98¾ b.; February $1 00¾ b.; May $1 05¾ a. Corn—November 51¾; December 50 a.; January 47½; February 46¾; May 46¾. Oats—November 31¾ b.; December 28¾ b.; January 27½ b.

TOLEDO—Wheat—November 93¾; December 93; January 96¼; May $1 02.

BALTIMORE—Wheat—November 91¼@91¾; December 93¾@94¼; January 95¾@96⅛; February 97¾@98. Corn—November 48¾@49; year 46¾@47; January 44¾.

DETROIT—Wheat—November —; December 94¾; May $1 03¾.

Stocks of Grain in St. Louis Elevators.

	Wheat.	Corn.	Oats.	Rye.	Barley.
To-day	2,726,717	195,939	201,632	17,518	80,565
Yesterday	2,725,238	197,918	197,232	16,941	79,030
	No. 2	No. 2			
	Red.	Mixed.	No. 2.	No. 2.	
To-day	2,242,152	160,416	163,762	14,320	.....
Yesterday	2,246,049	158,732	152,847	14,353	.....

Movements of Wheat and Corn To-Day.

	Receipts.		Shipments.	
	Wheat.	Corn.	Wheat.	Corn.
St. Louis	41,476	77,333	84,385	7,741
Chicago	169,426	257,093	262,000	262,581
Milwaukee	30,750	3,340	25,837	480
Baltimore	30,000	20,278	21,988	.....
Toledo	42,175	1,800	24,100	1,800
New York	20,580	64,900	86,297	67,990
Detroit	.....	.....	1,000	.....
Kansas City	67,000	26,546	18,000	9,000
Duluth	86,000	.....	276,000	.....
Minneapolis	597,000	.....	184,740	.....

CHICAGO INSPECTIONS—168 cars spring wheat, 10 cars winter wheat, 257 cars corn, 105 cars oats, 20 cars rye, 116 cars barley.

Grain Inspections.

INTO ELEVATORS—Wheat—8 cars No. 2 red winter; 17 cars No. 3 do; 8 cars No. 4, 12 cars rejected; 1 car No. 2 hard winter 2 cars No. 2 Mediterranean; 7 cars No. 3 do; 3 cars No. 2 spring; 6 cars No. 4 do; 4 cars rejected; 1 car wrecky, total, 61 cars. Corn—61 cars No. 2 mixed; 35 cars rejected; 10 cars no-grade; 8 cars rejected; total 105 cars. Oats—17 cars No. 2 cars rejected; total 25 cars. Barley—1 car rejected. Rye—1 car No. 2, 1 car rejected; total 2 cars. Total in, 194 cars.

OUT OF ELEVATORS—By rail—2 cars No. 2 red winter; 4 cars No. 3 do; 1 car No. 4; 5 cars rejected; total 12 cars. Corn—1 car and 33,377 bu No. 2 mixed; 3 cars rejected; 2 cars no-grade; total, 6 cars and 33,377 bu. Oats—2 cars No. 2. Rye—4 cars No. 2. Total out 24 cars and 33,377 bu.

St. Louis Markets.

FOREnOON SESSION. CLOSING 1 P. M.

WHEAT—It was another dragging and uninteresting market this morning. Chicago not opening until 10:30 o'clock, causing local traders to go slow in their operations. The curb of that mar et was lower and New York declined early, which, with dull and easier cables, fair receipts here and clearing weather, caused May in this market to decline 1c, the nearer options only losing ½@¾c. Shorts were buying November and selling December, some of the arrivers of the stock making this trade so as not to be obliged to make deliveries on November contracts. When Chicago did open it went off in by 1@c below Saturday's close, but this did not cause any further decline here, and very soon the former market turned and advanced rapidly. The demand at this point at once increased, and a strong recovery followed of 1@1¼c. The up turn in Chicago was said to be due to an expected decrease in the visible supply, though how they could figure this out passed the understanding of local statisticians. Here the estimates ran from 500,000 to 1,000,000 bu increase in the New York reports, with Chicago's 500,000 bu increase more than that. The other markets seemed to discover that their decrease was slight y out of the way, for they lelgthir prices 2@c off, and this weakened the feeling here, except November. This option held up well under an urgent short demand, as deliveries were not up to expectations and did not settle out the shortage here by a good deal. November closed ¾@c above Saturday, while December was 1@c off, and May 1@c lower than these. November sold at 88¾@ 89¾, opening at the lowest and closing at the highest rates. December at 89¾@ 90¾@91, opening and closing at 90¾c. January at 91¾@92¾ to 93¼, closing at 92¾ bid; May at $1 00⅝ to $1 00⅞@1 01, opening and closing at $1 01⅝. Cash grades were stronger and higher, and there was some milling demand, but the market was dull, as offerings were limited. No. 2 red 85¾ regular, 94¾ in D.; No. 3 red 83¾ in C., 91 in St. L.; No. 4, 78 bid for C.; rejected 86¾ this side; No. 3 Mediterranean 94 in C.

CORN was weak in selling early in the day, as the weather was colder and clearing, receipts good, and there was considerable offered for sale, but the demand from shorts readily took it all and prevented any material declines. Later the market was steadier and May sold 1@c above Saturday's old. November sold early at 39, and right afterwards was offered at 39¼, but still later 39⅜ was bid and sellers asked 39. Year was traded in at 38½. January sold at 37¾ to 37¾@37⅞ and May at 38¾@38¾ to 38⅝. Cash grades lower, but at the decline the demand was active and offerings small, so that though No. 2 mixed sold early 1@c lower and rejected 1@c lower, they recovered 1@c and sold afterwards. No. 2 mixed 38@38¼ regular, 38⅜ bid E. side; No. 2 white-m ed 40 asked this side, 39 bid; rejected 36 37¼ asked regular, 37 bid 36 L.; rejected 34@35 this side, 38¼ E. side; no grade 37¼ this side, 37¾ bid for M.

OATS—There was a good demand from all, as who wanted to cover that held futures firm and there was no change in price. November sold at 23¾. December at 24¾, year at 23 and May at 29¾. The order demand was good for cash grades and prices were about the same as 1@c Saturday, selling 30@32¼ for regular 24½@ M. and St. L.; rejected 24½@ 25 E. side, 23¼ in St. L. and M.; no grade 24 bid for E. side, 21 for St. L.

RYE was weaker and quiet, with offerings small and demand also. Grade No. 2 sold at 58 and rejected at 56@ 57½, both taken for shipment.

FLAXSEED—The demand was better and market firmer, though the inquiry came chiefly for choice. Prices range as follows: Rejected 89@95c, No. 3 [illegible]@98, prime 99@$1, choice 70@$1, fancy 80@$1, Canada 85 for No. 2, $1 90 for No. 1.

FLOUR—The inquiry to-day was moderate and the market very quiet and, if anything, rather easier in tone, though not quotably changed. All classes were holding off, and the sales comprised small lots to the local trade principally. Quotations were as follows: XX $2 05@3 15. XXX $2 30@3 45; family $3 50@3 80; choice $3 85@4 00; fancy $4 40@4 85; extra do including favorite brands, $4 90@ 5 80; patent $5 00@5 80. These prices are for lots on arrival at depot and are 5@10c lower for lots delivered ormmeal—Quiet at $1 90@1 95 on city orders delivered.

pearl meal and grits nominal at $2 25@2 30.

RYE FLOUR—Selling at $3 25@3 75.

BRAN in active demand and firmer, with larger sales than for some time past. Sacked 61 at mill, 64@65c; 61@64 66 f. o. b. this side, bulk 50@52 at country points, 53 this side.

HAY strong, as the offerings were not equal to the good local and ou er demand that prevailed. Choice qualities are scarce and tight, and the market was strongest. Market rates were: This side—Prairie $7 50@9 00 for prime to fancy; mixed $6@10. timothy $10 to $14 00 for prime to fancy; east track stock sells about 50c per ton be low above rates.

PROVISIONS were steady, but quiet. Bacon really showed more strength and was in demand, one seller stating that he had obtained better prices for some he sold. The demand came almost entirely for boxed dry salt and bacon, though prime steam lard was wanted for shipment and would have been sold at 5 75 but for the fact that there was no demand for it on this side. Brokers were unable to effect sales of up-country meats and dry salt cr'ics were offered to arrive at 4 3 c and f. here and unsold. It was understood that standard mess pork was selling at $8 50, though principal packers continued to ask $8 75 and heavy was held at $8 25, but more could be sold at these rates. Boxed dry salt shoulders sold at 5 50@5 62½, longs at 6¼@6 80, cribs at 5 50, shorts at 5 62½ and extra shorts at 5. Packed bacon shoulders sold at 6@6¼, cribs at 5¾ and shorts at 5¾@5¾, top of latter for new crops were offered as Country bacon—Shoulders 3 sides 5 hams 6@6¼. Country lard 5¾@5¾ in irregular packages. City hams 9½@11. Breakfast bacon 7¾@9. Beef—Family $10@12 per bbl, according to brand; on orders. Richer, $6@7 per ½-bbl; dried Beef11 smoked 12@c smoked tongues $5@5 50 per doz. Tallow—Prime, in ox barrels, 5¼; No. 2 in do 5; in irregular packages in clear tallow grease 4½@4¾. Grease—Brown and yellow 3¾@4; white 4½@4¾. Salt—Domestic $1 05@1 10 per brl, as to size of lot; ground alum $1 10 per sack small way higher.

WHISKY—Steady; sales 175 brls at $1 10. Cincinnati firm at $1 08; Chicago $1 15, and Peoria at $1 08.

Lead unsettled. No pr sent demand, as local corroders' wants are supplied just now and they show no disposition to buy ahead for forward delivery. Desmond was no quotable at 3 65@3 70, with 3 60@3 65 for it. Refined was offered at $3 85, but none was sold.

Cotton.

The markets for cotton exhibited about the same general features noticed for some days. And the only really new development for the day was the still lower range of values for the speculative grades. The foreign influences were the same as they have been. Spots at Liverpool were quiet and rather easier, the futures flat at a decline. New York and New Orleans pulled up a little in prices toward the close and values were very [illegible] points better than the close Saturday. Trading was light. Spots found only a moderate demand and the tradeat all points was without feature of interest. Quotations continue nominal and were steady. Local trading was light, the sal s to day amounting to 332 bales.

LOCAL SPOT QUOTATIONS—Low ordinary 6 5-16; ordinary 7 1-16; good ordinary 8 1-16; low middling 8 11-16; middling 9 1-16; good middling 9 7-16; middling fair 9 13 16; stained and tinged not quoted.

RECEIPTS, SHIPMENTS AND STOCKS.—Gross receipts to-day 4,060 bales, against 5,320 last year; since September 1, 1885, 84,178 bales, against 91,320 last year; shipments to-day 2,360 bales, against ; 98 bales last year; since September 1, 1885, 84,178 bales, against 91,320 last year; stock in compress and warehouses to-day 82,356 bales, against 9,340 bales.

NET RECEIPTS, EXPORTS AND STOCKS.—Net receipts at United States ports for 3 days 108,432 bales, against 101,165 last week and 99,314 the same time last year; exports 30,848 bales, against 40,644 same time last week and 36,886 last year; stock 1,493,283 last year; net receipts since September 1, 1,496,765 bales.

CLOSING PRICES—1 P. M.

LIVERPOOL—Spots dull; Orleans 5 7-16d; sales 8,000 bales; futures quiet and steady. November and December 5 7-16d; December and January 5 7-64d; January and February 5 9-64d; February and March 5 11-64d; March and April 5 13-64d; April and May 5 15-64d; May and June 5 17-64d; June and July 5 19-64d; July and August 5 21-64d; August and September 5 23-64d.

NEW ORLEANS—Futures at 1:00 P. M., steady. November 8.02; December 8.07; January 8.16; February 8.18; March 8.26; April 8.36; May 8.46; June 9.74; July 9.86; August 9.93. Sales 33,100 bales.

Country Produce.

APPLES—Large supply of common, especially Genitting, and such very dull; good varieties sell readily. Common and mixed 1@1 25; fancy $1@1 25; fair to good shipping stock $1 40@1 60; choice to fancy $1 75@1 85.

DRIED FRUIT—Steady. Apples—Common to fair sundried 1½@2; prime to choice quarters 2½@2¾; fancy 3¼; common to good evaporated 4½@5c; choice 6½@7½c. Peaches—Common to fair unpeeled 3@3½c; good to choice unpeeled 4½@5c; prime to choice peeled, prime 8@9c; choice 9@10c; fancy 10@11c. Blackberries 8@8½c.

VEGETABLES—Potatoes quiet, with fair supply, but unchanged. Onions dull, as offerings were large; salable at 60@70c per bu; $1 75@1 85 per brl.

BUTTER—Receipts 27,819 lbs. Offerings large; demand light, and market quiet, but essentially unchanged. We quote: Creamery—Choice and fancy 29@30c; seconds to fair 24@28c. Dairy—Choice and fancy 24@25; selections 24c; fair to good 16@23c; common 9@10c; grease 4@5. Country store packed 14@15c for common, and 8@11 for choice. Roll—Receipts light—choice, nicely handled 18@20c; fair to good 14@16c; common 10@12c.

CHEESE—Wisconsin full cream 9¼@10¼c; part skims 6¼@8c; Ohio cream 8@9c. Young America 10@10½c.

EGGS—Receipts 6,7 packs. Firmer at 19½c or guaranteed fresh; inferior dull at much less.

POULTRY—Offerings small, but hardly any demand and market dull and unchanged. We quote: Old chickens—Coops $1 50 mixed, cocks and hens, $1 75@2 25; spring—Small $1@1 25, fair to good sized $1 50@1 75, choice large $2; young and old mixed new $1 50@1 75; turkeys—Small and thin 5c per lb live weight, large young and old 6@7c; ducks $1 25@2; geese $1@4 50. Dressed—Good demand at 1@2c per lb for turkeys, but slow at 2 50@2 25 for chickens.

GAME—There was a very fair demand for all descriptions. Grouse and quail firm; rabbits steady; venison plentiful and dull; ducks steady. Sales ranged [illegible] as follows: Quail at $2 for large, grouse $3 75@4, hares $2 25, rabbits at $1 50, mallard $2 75@3, pheasant 75c venison saddles 8@9c per lb; deer carcasses 5@6c for buck, and 7 for doe. Bear saddles 10c per lb; squirrel $1; wild turkeys 75c per lb; woodcock 25; snipe $1 for large [illegible]; sand pipers 25@30c; frog legs 75c@$1. Opossum 5 and easy at 9; net receipts 1,741 bales; gross receipts 10,018 bales; stock [illegible].

VEALS—Demand moderate at steady rates. Small fat quotable at 7c, rough and thin 5@6c; calves and bobbies 8@9c per lb.

GRASS SEEDS—Clover quite plentiful, but all in small lots and selling freely at $4 25@4 75, timothy as nce as at $1 25@1 50, sales 21 sacks dirty at $ 40. Red top quiet at 25@ 45c. Hemp used slow, 4 sacks bringing 3c, and 54 sacks 2½c. FLAXSEED—Receipts 2 8 sacks and 7,000 bu; unchanged with sales of 83 sacks at $1 13, and 1 car at $1 14.

CASTOR BEANS—Steady; 1 car prime selling at $1 70.

Wool, Hides, Etc.

WOOL—Receipts, 12,844. Qu

St. Louis Post-Dispatch,

PUBLISHED BY

THE DISPATCH PUBLISHING CO.

JOSEPH PULITZER, President.

[Entered at the Post Office at St. Louis, Mo., as second-class mail matter.]

TERMS OF THE DAILY.

One year, postage paid	$9 00
Six months	4 50
Three months	2 25
One month	85
One month (delivered by carrier)	65
By the week (delivered by carrier)	15

Subscribers who fail to receive their paper regularly will confer a favor upon us by reporting the same to this office by postal card.

THE WEEKLY.

One year, postage paid	$1 00
Six months, postage paid	60

All business or news letters or telegrams should be addressed

POST-DISPATCH,
513 and 517 Market street.

MONDAY, NOVEMBER 2, 1885.

AMUSEMENTS TO-NIGHT.

GRAND (Market, bet. Fifth and Sixth)—L' Article 47.
OLYMPIC (Bliey, bet. Walnut and Elm)—Felix McKusick.
POPE'S (Ninth and Olive streets)—Jack o' Diamonds.
PEOPLE'S (Sixth and Walnut streets)—Tony Denier's Co.
STANDARD (7th and Walnut)—Bailey & Woods' Co.
CASINO (Fourth, near Walnut)—Acme Novelty Co.
PANORAMA (14th and Washington av.)—Siege of Paris.
PALACE MUSEUM (6th, near Franklin av)—1 p. m. to 10 p.m.
STAR RINK—Nineteenth and Pine.
CRESCENT RINK—Compton avenue and Olive street.
GLOBE RINK—Fifth street and Chouteau avenue.

MATINEES TO-MORROW.

CASINO—Acme Novelty Co.

ELECTION in New York to-morrow! There was an election in that State last year when the Republican platform was "claim everything."

DELESSEPS thinks he can make money by issuing a loan of $120,000,000 with a lottery attachment. Almost any one could make money in that way.

AS AN inducement to foreign capital to seek investment in Ireland, the Nationalists have recently ruined the business of the Cork Packet Company because it would not join them in boycotting non-Nationalists in violation of the law.

WHAT was supposed to be an attempt to assassinate DEFREYCINET now appears to have been an attempt of an importunate suitor to attract his attention. We shudder to think of the consequences if the Missouri Colonels who are now shut out of the White House should "catch on" to this French plan of getting a hearing.

MR. KEISER of the Laclede Gas Company makes a proposition to sell gas at $1 50 all over town if the city will grant the permission. If the Laclede Company will guarantee to hold the city harmless in the question of damages for violation of the tripartite agreement, we do not see why the proposition should not be accepted.

IT will be a pleasure to all lovers of music in St. Louis, and especially to the thousands who listened to the Thomas concerts last week, to know that the musical success has resulted in a financial success and that the balance is on the right side. There are few things in the history of public spirit in St. Louis more creditable than the way in which the managers of the Musical Festival took hold of this enterprise, and the way in which the public responded. Hereafter, there should be no misgivings about the success of any musical enterprise which deserves to succeed.

IT'S a pity that Mr. GARLAND'S connection with telephone companies and with certain Virginia bond cases to which the United St tes is a party has hampered his usefulness as an Attorney-General and cast some suspicion on his acceptance of that great office. More's the pity that his Assistant Attorney-General for the Interior Department is also obliged to stand out of the telephone cases on account of his prior connection with some of the companies. But, after all, it is rather to the credit of the Administration that the fiercest attacks upon GARLAND, upon MONTGOMERY, his assistant, and upon Postmaster-General VILAS, were started and have been kept up by the Pacific Mail subsidy grabbers, the Bell Telephone monopoly and other corporations whose assaults are notoriously testimonials to official integrity.

IN stumping Ohio JOHN SHERMAN told the people that CLEVELAND had been elected by force and fraud, and that BLAINE would have been elected if the colored men of the South had been permitted to vote for him. This may be construed as a declaration that JOHN SHERMAN was ready in 1884 to seat BLAINE as HAYES was seated in 1876, if he had felt able to repeat the outrage. But now JOHN SHERMAN and FORAKER are in Virginia stumping for the Mahonites who were Tildenites in 1876, and voted for HANCOCK in 1880. CHALMERS of Mississippi and all the other Tildenites who were accused of murdering and terrorizing colored voters, and preventing them from voting for HAYES, become champions of free and fair elections, in Mr. SHERMAN'S opinion, the moment they begin to stuff ballot boxes for the Republicans and to bulldoze and disfranchise Democratic negroes.

THE METROPOLITAN PRESS.

What the Editors of the New York Journals Are saying This Morning.

By Telegraph to the POST-DISPATCH.

NEW YORK, November 2.—The WORLD says: "Public honor, public morality, the business interests of the country, the prosperity of the State, the advancement and protection of labor, the rights and happiness of the people, will all be promoted by the continuance of that Democratic rule which has already driven out prodigality and corruption from the public service and introduced economy and probity."

THE SUN says: "The President contributed $1,000 to the Democratic State campaign fund. The President is coming home to vote for David B. Hill. Nevertheless, those who assume to be friends of the President say he does favor Hill's election, and that his interest would be promoted by Hill's defeat. We prefer to judge Cleveland by his own acts. It would be dishonest to give his money and cast his vote for Governor Hill unless he desired his success. We do not believe that President Cleveland is dishonest. We do believe, therefore, that he is for Hill."

THE TRIBUNE.

The Tribune says: "Assistant Secretary Coon's letter of resignation plainly but courteously exposes the shallow civil service reform pretense of the Washington administration. After service of twenty years in the Department he is asked to resign solely because his place is wanted for an experienced Democrat. But it is not likely that any intelligent person was ever deceived into supposing Manning to be a reformer of any kind."

THE TIMES.

The Times says: "The Prohibition vote to be cast to-morrow is an element of some uncertainty in the calculation of politicians, but it is generally conceded that it will be drawn quite as heavily from the Democrats as from the Republicans. It will afford acceptable refuge to a good many of the former, for much the same reasons as influenced the latter last year. It is not in the pre-sent situation a very rational vote from any point of view, but it is likely to be one that will cut quite as deep on one side as on the other. Apart from this, the only shadow of a division which the Republican ranks can pretend to find in the Republican ranks is from the so-called stalwart faction. As to that, there wish is fairer to their thought. It will be time enough to discuss the reality when it is shown to exist."

His FIRST DAY.

The Napoleon of Finance in Convict Garb at Sing Sing.

By Telegraph to the POST-DISPATCH.

NEW YORK, November 2.—A peaceful Sabbath morning as Ferdinand Ward sees the morning light for the first time in his strong cell at Sing Sing. Even the cooing of the doves on the huge gray walls cannot be heard within. Thirteen hundred convicts are swelling the national anthem of sleep. But there's one weary brain that does not rest, and one white, troubled face, with cold, gray eyes, that does not soften, with narrow forehead, pinched nose, bloodless lip and hard, fine lines about the mouth. Even the stern guard looks in through the thick iron bars with pity at the lean, lonely man sitting on his little cot and picking at his rumpled livery of disgrace. Now there's a wild clamor as the prison bell is jerked roughly by a keeper. Hundreds of feet begin to shuffle and stamp, heavy doors open and shut with startling accompaniments of chain rattling. Suddenly all the cell doors in the five long, gloomy tiers are opened and the whole thirteen hundred silent men step out and put their hands upon each other's shoulders as they form in line. Ward is there. He puts the tips of his long, thin fingers on the back of the sullen man ahead of him and shivers as he realizes that his companion's hands have been red with human blood. The slow march begins and the sound as of the wash of the sea in the nooks of the night changes to the tramp of an army. Ward is at the end of the stove mounters' gang. If he were in the middle this award attempts at the clock-step would break up the line. Past hundreds of dark, yawning cells he goes along the lofty tier and then down, down, down four flights of iron stairs and out into the open yard, with its soft, green lawns, and its frowning walls. Oh! it is good to breathe open air and to look at the sky, even if it is dark with clouds. Ward turns his cold, gray eyes upward and sighs. Into the great dining-room, with its scores of benches and hundreds of tin cups and platters, the long line of speechless prisoners goes. At one end of the room are the scampering cooks and at the other its chief keeper, Conaughton, tall, grim and keen eyed, with one hand toying with his club and the other grasping a heavy blackthorn club. There is a loud rap and 1,075 men sit down with a suddenness that makes Ward's hair bristle as he stands alone. Turning he sits down slowly and bends over a plate of hash daintily, as if dissecting the tender flesh of a young partridge.

THE WHITLOW MILLIONAIRE

picks at the slice amidst but deservingly unheroic food. It is slow work, but finally the tin plate is emptied. Ward reaches for his quart cup of steaming coffee and takes a gulp. Then his features writhe as the liquid in "blooey" gurgles down his delicate throat; burned bread mixed with the real bean doesn't compare at all with the delicious draughts of fragrant Java furnished at Delmonico's and the Ludlow street Jail. Still, coffee is coffee, and hunger is hunger. Ward chews loathingly at a slice of bread; then he looks pleased. The bread is sweet and good. He eats another slice and then folds his hands and bows his bucked face upon his breast. All the low-browed, thick-necked ruffians in the room are glaring steadily at him. When Ward becomes aware of the battery of glances he looks uneasily at passers-by and flushes across his face. Two quick, hard raps. Everybody is on his feet and the line begins to march. Ike Reiman, Cronin's wife and Ward go to the laundry. All the rest trudge slowly up a flight of steps to the Methodist chapel. The sound of an organ, low and sweet, steals softly through the shadows. Then it bursts out into a soul-stirring air. But all through it is the sound of marching men. At the door of the chapel ward falters. Then he sends his head bent low down a long, low-ceiled room, filled with rows of rough wooden benches, still-backed and unpainted. On each one is a immense picture of the Hudson River, seen through iron bars, as it is the fancy of some poor prison painter. In front of the hall is a platform surrounded by convict cots and flanked by convict chairs. A convict sits at the organ and seven other convicts with viols and clarionets suddenly send a burst of loud music through the room. Ward sits in the middle of a bench, forty feet from the pulpit, with its open bible. Gray haired Parson Edgerton utters a simple sermon and lucid, jolly brother Brown talks common sense and wrestles contrary with Satan. The next moment a handsome young fellow advances to the front of the platform and renders "O Fair, O fond dove," in a sweet baritone voice, after which a deep bass voice declaims "We gather 'em in." It's all over and the long line marches down again. Ward empties his slop bucket with the rest, takes in four ounces of bread and three quart can of coffee and on his bent arm and shuffles back to his lonely cell. Such was the first Sabbath of the erstwhile Napoleon of finance in prison.

STILL AT IT.

Another Lengthy List of Robberies Reported This Morning.

The following robberies were reported by the police this morning:

Christian Lertge of 1421 Franklin avenue had his pocket picked of a silver watch, chain and locket.

Robert Osterhorn of 121 Florida street reports that his office was burglarized, the robber taking off a silver watch, gold chain and a Smith & Wesson 32 calibre revolver.

A black silk dress and a table cloth were stolen Saturday afternoon from Mrs. Nortnecutt of 209 S Fifteenth street.

Eight boxes of cigars and a gold-plated chain were stolen yesterday afternoon from J. G. Meyer's saloon at 319 S. Seventh street.

During the absence of the family yesterday afternoon burglars entered Mrs. Katherine Schindler's residence at 4306 N. Eleventa street and stole $48.

A number of tools were stolen Saturday night from the office of the lime kilns at the foot of Dakota street.

Burglars entered the residence of D. Jones at 2005 Chestnut street and stole a silver watch and $50.

THE STRIKE STILL CONTINUES.

But there is Little Chance that it Will Succeed.

At the District Assembly meeting of the Knights of Labor held yesterday afternoon at Lightstone's Hall, contrary to all expectations a decided opposition to the calling off of the strike was manifested, and the question was discussed pro and con for about four hours. The majority of the delegates were in favor of ending the strike, but the arguments of those in favor of continuing the strike was so strong that it was finally concluded to hold on for a while at least. The men feel, however, that it is only a question of days as they have long given up all hope of forcing the railroad companies to meet them even half way. A slimly attended meeting was held to-day at 3 o'clock at which only routine business was enacted. A general assessment on all Knights of Labor will probably be levied in aid of the strikers.

HALF A CENT.

The Advanced Price of Coal Goes Into Effect To-Day.

The joint meeting of the executive board of the Coal Miners' Union of this district and the coal operators resulted in the determination of the Coal Exchange to advance the price of coal one-half cent per bushel. This went into effect this morning. Mr. T. H. Pefer, a member of the Coal Exchange, was seen this morning and he stated that the members of the Coal Exchange had agreed to adopt the new scale. This advance of ½ cent accrues entirely to the benefit of the miners. What action the members of the Coal Exchange will take with reference to the operators is not known, but this much is certain, that a strike has been averted and all miners will not receive less than 3½ cents per bushel. The operators await with interest the result of the raise and it is generally thought that their efforts will be successful.

THE WALKUP CASE.

Mr. Sterry Addresses the Jury for the State.

Speculation as to the Verdict—Judge Graves Severely Criticised for Giving His Instructions to the Press Beforehand—Mrs. Walkup Bearing Up Bravely Under the Great Strain.

EMPORIA, KAN., November 2.—The afternoon proceedings of the court in the Walkup case on Saturday were devoid of special interest, the whole time being devoted to hearing evidence in rebuttal. The defense put on the stand Dr. J. A. Moore, William Addis, F. Pruyn, Mrs. McKinney, Mrs. Sommers, William Anderson, C. S. Cross, Mrs. J. S. Wilhite, R. E. Torrington, C. N. Sterry and others, this closing the case. There was a general air of quiet yesterday, though the subject was eagerly discussed. The instructions which will be delivered by Judge Graves to the jury to-day embrace the following points: The instructions first state the case briefly and then define murder, malice aforethought and the principal points embraced in the definition of murder. The burden of proof rests with the prosecution and the defendant must be considered as innocent until it is proved beyond a reasonable doubt that she is guilty. It is often necessary for the State to resort to and rely on circumstantial evidence. The law does not regard it as dangerous to rely on such testimony, when it is founded on the most direct and positive testimony. Before the defendant can be convicted each of the following facts must be established: "First—That J. R. Walkup came to his death by poison. Second—That said poison was administered to him by the defendant. Third—That said poison was administered by the defendant wilfully, knowingly and with the intention of taking his life. Fourth—That said J. R. Walkup actually died from the effects of the poison so administered to him. If you entertain a reasonable doubt as to the existence of any of those facts you will acquit the defendant."

The instructions then refer at length to the expert testimony, and the value of the witnesses must be considered. It is claimed by the defendant that J. R. Walkup was addicted to the use of arsenic as a medicine, and this is an important point to be considered, and if the jury believe that Mr. Walkup died from poison administered by his own hand as a medicine, or, with suicidal intent, they will find the defendant not guilty.

To-Day's Proceedings.

By Telegraph to the POST-DISPATCH.

EMPORIA, KAN., November 2.—After a storm comes a calm. Yesterday was the calm; everything around the Court House was as quiet as could be, and, with the exception of a batch of visitors passing round to the rear entrance, but few persons were seen around the building. Your correspondent called on Mrs. Walkup yesterday evening to ascertain how she bore up under the great mental strain one would naturally suppose she was suffering from, but, somewhat to his surprise, found her lively and chirp as a bird without a seeming thought of what might be the possible outcome of the trial. And it is only two days between her and a possible verdict of guilty, sentence of death, but only, in effect, imprisonment, as the construction of the Kansas law is such that no murderer is ever legally executed. Judge Lynch is the only one that ever inflicts the death penalty in this State. In case of a conviction of murder in the first degree, the law decrees that the murderer shall pe sent to the penitentiary for one year, and on an order of the Governor of the State he or she may then be taken out and hanged, etc., etc. The consequence is that none of our Governors thus far have felt like ordering a man to his death, be he ever so hardened a criminal, when the law leaves it entirely optional with him whether he shall live or die. The consequence is that

JUDGE LYNCH

very often holds court in several parts of the State at one and the same time, the people generally becoming much dissatisfied with the method of dealing with convicted homicides, and it is probable that after a few more examples of the law are amended. But to return to Mrs. Walkup. She was found in her room, as described in your paper, surrounded by a bevy of young, most of them ladies. Her mother and Sheriff Whilite were also present. She seemed pretty confident of an acquittal, so much so, that Mrs. Whilite wife of the sheriff, relates that while fixing a bonnet Saturday, when asked what she was going to do with it, she said she was preparing it for her trip to New Orleans to see her little one a month old grandson and her sister's. She is pretty bitter against Mr. Sterry of counsel for the prosecution, and claims he was very prudent in his cross-ex mination, almost in so many words calling her a liar without cause. In speaking of Miss Libbie Walkup, her husband's daughter, she claims that Miss Libbie took a deliberate untruth when she declared she had been always opposed to her father's marriage. Continuing she said. "When she passed me I half expected to feel her catch me by the hair, as she reared from the witness stand, she looked so vindictive. Well, I don't care for her. Do you think she is pretty? Lots of people say so. I don't think she is." The reporter, as in duty bound, assured her he did not think Miss Libbie was at all beautiful.

"What is your opinion of the jury?" asked the reporter.

"Well, I am a little afraid they may hang; there are two men on the jury who are half asleep part of the time, and the rest of the time are sound asleep. They are the ones I most fear; the rest, I am sure, believe me innocent and will so declare."

Both Mrs. Walkup and Mrs. Wallace claim that they

FEEL SOMEWHAT RELIEVED

from the strain of last week, as they know that all they can do has been done, and they now rely on the effort of their counsel, who, by-the-by, if they do no better in addressing a jury than they have done in the way of objecting and arguing, bear for prisoner and supporting her while in the witness stand, will have but a very poor chance to win, if it depends on their efforts.

Court opened at the regular hour and Judge Graves proceeded to read his instructions to the jury. Some people here are of the opinion that Judge Graves is anxious of gaining notoriety through this case, and there are reasons to think he will attain what he desires, as last evening he pronounced such instructions to a certain youth in this city who went about selling the privilege of a copy of them to different press representatives to the detriment of home papers and in violation of all precedents in legal practice. It is said that such a thing as a Judge's instructions to a jury is so important a case as this have never been given to the public heretofore, previous to their having been read to the jury.

MR. STERRY'S SPEECH.

At 9:30 a. m. Mr. Sterry of the prosecution took the floor to address the jury for the State, which he stated he was doing in pursuance of a promise he had made by telegraph to Colonel Feighan at the time of the poisoning conditioned that the defendant was held by the Coroner's jury for the crime alleged. Mr. Sterry then proceeded to an elaborate history of the prosecution as to the case. First, he called attention to the death of Walkup and the manner of his death; how he had undoubtedly died of arsenical poisoning, claiming that this was a fact beyond dispute. The next point was as to how and when he had received the poison, and stated that by the chemical analysis arsenic enough was found to kill five men; that four-fifths of this poison had been administered after Mr. Walkup was to all effects already dead, as was shown by its non-absorption in the stomach. Mr. Sterry claimed that if these facts were so, and no reasonable man could doubt that this was so, that the jury could not hold that the prosecution were bound to save his life, as was attempted to be shown in the cross-examination of Dr. Jacobs by counsel for defense. He also claimed that it had been proved beyond a reasonable doubt that Mr. Walkup had been poisoned within the week previous to his death, and that if this were so there could be no reasonable doubt of the guilt of the defendant. He related how, after only meeting Mr. Walkup four times, the defendant married him, and that only the third time after meeting him she showed the old man to make proposals of marriage and to plead his love, a man old enough to be her grandfather. Mr. Sterry at this point took off his coat and continued his speech in his shirt sleeves, and continuing, he asked the jury if this was the conduct of a pure and innocent girl just budding into womanhood? Mr. Sterry appealed to the jury that no one but one who was utterly heartless could sit at through the dying struggles of Mr. Walkup; all through the funeral, the coroner's inquest and the dreadful ordeal of this trial without shedding a tear or showing a sign of sorrow or fear. He claimed that Mrs. Wallace, the mother of Mrs. Walkup, was more of a woman than she (Mrs. Walkup), as she was at least capable of shedding tears, while the daughter sat cold, calm and impassible. He dwelt at some length upon the fact of Minnie accepting his (the deceased) request to correspond, and her doing so with Mr. Walkup on his third visit, claiming it was part of the conspiracy to keep up the infatuation of the old man. The story of the third meeting in New Orleans was recurred to, and told in a manner to show that the mother and daughter both did their best to inveigle Mr. Walkup

INTO MARRIAGE,

that the whole transaction, from beginning to end, was a simple barter and sale; that by the admission of defendant herself she did not love him, and she merely married him to procure a home for her mother, her sister, her brother-in-law, her cousin and all the rest of the family, and was therefore merely a matter of money. Mr. Sterry, at this point, read several letters from Minnie to Mr. Walkup and from him to her, making a strong point of the fact that one letter from her to him was written before an engagement was made in which she stated she was coming to Emporia, and maybe she would stay when she arrived. The letter to Mr. Finley in which he thanked the latter for his assistance in forwarding the marriage, was read, and the conclusion drawn that this conclusively showed that there was a conspiracy against Mr. Walkup, and that all the relatives were interested. It must have been a struggle with this young and beautiful woman to make this sacrifice, be she either innocent or guilty, and when after the sacrifice was made and she saw a life of torture before her, with only the embraces of an old man to pay her

FOR ALL HER SACRIFICES;

that the stories of his extensive wealth and high social position were much exaggerated; how must she have felt when she contrasted it with what might have been. And yet the defense will ask what reasons were there for this murder. The sickness at Topeka was spoken of, and the claim made that the illness at that place and on his return was not of the same character as that which caused his death. The drug store episode was dwelt upon, and the two powders asked of by her, and only one by the druggist, cited as another link in the chain of circumstances that would naturally lead to the assumption that she was the guilty party. That one was strychnine and the other morphine, and she had gotten them mixed and wanted to satisfy herself of their identity; that she showed the same shrewdness, and in a letter to her mother, after leaving her tracks, for after leaving Kelly's drug store and going to Dr. Moore's, where she was assured the powder she showed there, where she was known, was quinine, she did not immediately ask for the strychnine, she waited, but waited a short time and then went over to Mr. Irwin's drug store and got what may seem peculiar in her buying the poison openly and above board was easily explained when it is taken into consideration that she had been reared in a large city where one's next door neighbor often does not know him, and had no appreciation of how in a town of about 12,000 inhabitants, where every one else's business is known to all in a more or less degree. But if she wanted the poison for a legitimate purpose, why did she not go to the same drug store where she has become acquainted, and tell them what she said on the previous stand, that she had spilled the poison, and wanted more? The episode of the hand mirror was dwelt upon to some extent, and when Mr. Sterry asked her to drop it she did so, and then called to the witness stand, denied she had ever seen Mr. Irwin or Mr. Murphy, who was in Mr. Irwin's at the time and corroborated the story. She gave an excuse for asking the druggist not to mention her buying strychnine that it was because it was to be used in a delicate manner mixed with wine, for the purpose of taking out stains from a dress. This was not the reason; but the reason was at that time she had made no reasonable excuse for buying the poison, and this excuse and suggested itself since then to her. It was found that on the 14th Mr. Walkup was able to take a long horseback ride with an old friend, and conversed with him in his way, yet on the night of the 16th, it is claimed, he was in Topeka very sick, and on the morning of the 17th arrived home almost dead, so that his wife had to help him undress. Did this look reasonable?

It was said that she was a dutiful wife and sent for Dr. Jacobs, thus disproving her disposition to make away with her husband, yet when Dr. Jacobs came Mrs. Walkup did not tell him what she claimed he told her, that he knew what was the matter with him, that he had been thus sick often before, and this was the man they said went around the country on railroad trains and steamboats, telling them that he was an arsenic eater, and yet when he knew he was dying and was being treated for indigestion they want to make the jury believe that he would not tell his physicians that he was in the habit of eating arsenic, but would act in the same manner before from the effects of it. Was it not strange that he did not tell his physician these facts, if they are facts? And another thing, why did she go down town on Sunday afternoon in the burning sun for the purpose of getting strychnine, after having sent the servant Mary Moss in search of one for the trial. and then sent Mary Allen,

...rning with Mr. Hox's and the ...day night. Secretary Kelly goes to ...night and thence to Chicago. A ...held at 55 Dearborn street, at 3 p. ...to discuss the question with the ... A number of hardware and drug ...with the grocers.

...BOARD PRESIDENCY.

...by Miss Blow's Friends to Defeat Hickman.

...ay with Miss Blow in regard to the ...stem, which enlivened the proceed... ...hool Board last summer, has again ...place as a factor in the coming elec... ...nt of the Board, which will be held ...-morrow evening. It will be remem... ...Blow last summer urged the appoint... ...isher as driver of kindergartens, ...oard in opposition to her expressed ...s Mrs. Clough the position. As a ...decision some rather lively corre... ...ed between Miss Blow and Miss ...e former levying that she had ever ...r to resign, while Miss McCullough ...sitive in asserting that she would. ...he difference of opinion has been ...ring, but the friends of Miss Blow ...low to assert that this slight put ...e Board has threatened the efficiency ...arten system in the city. Without ...bility of Miss McCullough, it is insisted ...o favor Miss Fraser that the latter ...ar Miss Blow that she is heartily in ...d well acquainted with that lady's ...ave shaped the conduct of the kinder... ...past years. It is upon this ground ...e opposition to President Hickman of ...rd has taken shape. It is now very ...at next Tuesday evening the present ...ll find in the field Mr. Tatos A. Russell, ...two years from the Eighteenth Ward, ...nced by the supporters of Miss Blow, ...It is stated, are all the German mem... ...said to be ready to combine on any ...ir. Hickman. There are several ...ng-read members of the Board who ...with neither side, and whose position ...is a question of considerable import... ...ing that each faction claims to be ...the other. The opinion of these in... ...kerson is well summed up by one ...mo conversation to-day with a ...reporter, and said: "I am ...kindergarten business is ...e cause of considerable bitterness in ...section. I can't exactly understand ...way it stood. The case to me ...ich as if the opposition is determined ...only on the capability of the teachers, ...e competency of those who have been ...gularly instructors for over a decade. ...e as an 'inexpendent' that it is rather ...for any person or persons to say that ...n of the management of the kinder... ...at. It cannot be successfully ...tinued, when these very ...been engaged for so many years in ...sistants who by this time, if their ...been what it ought, should be fully ...inue the work of those who have given ...first lessons. That is the reason why I ...e may soon fleeing unveiled to the public ...at is why I am at present in doubt as to ...I shall assume."

NOTES.

...he election of president the Board will ...be ballot-boxes and declare the result of ...ction.

...hers' Committee meets this evening. ...ing a week hence will be the last one of ...committee.

...MINISTERS' MEETINGS.

...s' Date After the 20th—A Pastor's Sacrifice—Notes.

...odist ministers postponed Presiding ...gton's account of his European trip ...k to enable him to give an account of ...of the work in the district since his ...announced the dedication of a new ...exico, Mo., and a goodspiritual interest ...

...byterian pastors were invited by Rev. ...n of Alabama, who is under com... ...to establish the McPheeters ...Japan under the auspices of ...venue Church. It was announced that ...n Nest had received the fourth call to ...the Goodeve Valley, New York, and ...preferring to continue his humble work ...Missouri. Broadway and Biddle streets, ...the fine church, parsonage and sur... ...of which had been offered him. The ...ered up prayer for Rev. W. H. Clar... ...al at Jefferson City and Rev. Mr. Mc...

...thern Methodists had a full attendance. ...Holburn who had a serious hemorrhage ...ster was reported as improving. Dr. ...ormed the meeting that the date of ...coming could not be positively given, ...d not be later the 20th. ...ists were visited by Rev. Dr. Kendrick ...d College and Rev. Dr. Graham of Illinois. ...ham pastor, listened to an account by ...Hopkins of his work at the Mound ...rch. The United Presbyterian Presby... ...ial, Illinois, refused to dissolve the ...Rev. Dr. Josiah W. Wilson with the First ...this city, who had been appointed synod... ...mary by the Illinois Synod.

...HE CORRECTION COURT.

...isposed of by Judge Noonan This Morning.

...ourt of Criminal Correction this morning ...eitzenburg was brought up for trial on a ...assault and battery upon George Berger ...Fourteenth street. When the latter was ...on the stand to testify, he looked at the ...and acknowledged that he did not know ...Adam Heitzenburg was accordingly ...and fined to failure to pay the costs. ...Harrison acknowledged that he had ...his wife, Julia, and that he had visited ...residence, corner of Neosho street and ...and annoyed her, but he promised to ...and the case was continued generally. ...fice was brought up to answer a charge ...in both first degree, but in the absence of ...ecuting witness, James Andrews, he ...uilty to assault and battery and was sent ...thirty days. ...enry was convicted of a charge of stealing ...ewing gum from D. Sawzona and was ...d for ten days. ...O'Brien pleading guilty to stealing $5 ...m Jacob Bahmer of 3709 Chouteau avenue, ...a ten day's jail sentence. ...e of Frank Gallien, charged with assault ...on Henry Wagenmann, was continued to ...r 5.

...E NOVEMBER GRAND JURY.

...pled and Impressively Addressed ...dge Van Wagoner This Morning.

...and Jury of the Criminal Court for the ...r term was impaneled this morning, con... ...the following gentlemen: Alfred Bradford, ...Charles O. Ambs, George J. Plant, Con... ...ittner, Phineas B. Leach, Crawford M. ..., Emil H. Bossehl, F. A. Steer, John H. ...lam Roth, Ernest F. W. Meier and John ... Judge Van Wagoner made them an ...and impressive address, lasting an hour ...lf, during which he explained to them ...ies and cautioned them against the pitfalls ...ch unwary Grand Jurors are apt to be led ...esigning.

...BETTING ON DAVENPORT.

...Sports Putting Their Loose Change ...on the Republican Nominee.

...is considerable local betting on the New ...ection, which takes place to-morrow. Yes... ...Hill was the favorite for Governor at the ...5 to 4, but gradually the feeling has turned ...Davenport for Governor, and this after... ...ted of $100 to $80 on Davenport went begging. ...nge any number of small bets have been ...tout principally on party principles.

New Warrants.

...rants were issued to-day for the arrest of ...lowing parties: ...Juede, charged with robbing the person of ...Urban of a watch and chain. ...Smith, charged with assault and battery ...Katie Washington. ...ard Price, charged with petit larceny, ...g a gold watch and chain from Solomon ...on. ...ard Gardner, charged with taking $9 from ...son of Moyer Becki. ...Taylor, charged with fraudulently obtaining ...and pair of drawers from Mrs. Pat Hob...

Telegraph Consolidation.

...McNair's New York correspondent tele... ...that negotiations have been concluded ...the Western Union and the Baltimore and ...Telegraph Companies for a consolidation, ...it is thought, is on the basis of a guarantee ...B. & O. The facts will be announced next ...This is important, as it removes one of the ...ra Union's formidable rivals.

AMUSEMENTS.

Frederic Bryton in a Picturesque Role and Strong Play at Pope's.

The Inimitable Sol Smith Russell at the Olympic—Humpty-Dumpty at the People's, Variety at the Standard and Casino—The Clara Morris Engagement—Theatrical Notes.

"Jack o' Diamonds," while it cannot be called exactly a misnomer, for Frederic Bryton's play is nevertheless a misleading title. It not only gives no proper conception of the character of the drama, but it is apt to give a wrong impression. The name is flashy and leads one to expect a flashy theme and sensational treatment, something that deals with cards and gamblers only. The play is nothing of the kind. While it contains several sensational incidents and two of the principal figures are gamblers, it is essentially a story of domestic life; the history of a home, on which the blight of wrong and misunderstanding falls for a time, to be cleared away in after years, when chastening sorrow has made it doubly dear. The title is taken from a nick-name of Jack Diamond, a young gambler of generous impulses, frank, bold nature and fine honesty of heart who wins the love and hand of a girl above him in station and in education. Before the marriage Diamond is frank enough to tell what and who he is, but, woman-like, she overlooks everything and marries in hope and for love. Afterward when the world looks down on her and the finger of scorn is pointed at her comes regret. Her unhappiness is fostered by a prim old-maiden aunt and a cousin, Willard Graham, who had sought her hand and who seeks to betray the confidence bestowed on him by husband and wife. Jack perceives the unhappiness his calling brings on his wife and tries to change it. He resolves to go to Texas, where opportunity offers to go into business. He tells his wife and child good-by and leaves them to the care of Graham. His wife is weak enough to confess her unhappiness to the latter, and Jack, having missed his train, returns to hear his wife's confession, the pleading of Graham for her to leave her home and her final consent to go for her child's sake, but not as the guilty paramour of Graham. He has been shrewd enough not to ask that. Jack, however, misconstrues it, drives Graham from his door and resolves to leave his wife forever. While he is away looking for the deed giving her a home, she in turn resolves to fly, and taking her child goes, leaving a brief farewell note. The husband misjudges her motive, thinks she has gone with Graham and swears revenge on both. The next act opens in New Mexico with Jack a wealthy cattleman and his wife a school teacher, supporting her daughter and aunt. Jack meets her accidentally through his daughter, whom he saves, not knowing her, from the insults of a Mexican. Graham proves to be in the same town and the circumstantial evidence of guilt is so strong that the husband refuses to accept the wife's protestations of innocence. He spares her life, but is determined on meeting Graham. The act closes with a bad shot from Graham's revolver and the two men facing each other with drawn weapons. The last act gives the parting between Jack and his wife and the meeting of the enemies. Jack's life is assailed by both the Mexican and Graham, and both are killed at critical moments, the former by a friend of Jack and the latter by an enemy of Graham, who has been ruined by his villainy. The situation is extremely dramatic, and while it is sensational has been admirably treated by the author. It is the capping climax to a series of strong situations. The villain in his death agony exonerates the wife and the curtain goes down on a happy reunion.

* * *

To say that the play is without faults would be saying too much. It undoubtedly has faults. The wife is weak in confessing her unhappiness to Graham and there is a bit of a strain in the scene which brings about the separation of husband and wife and her departure under suspicious circumstances. There might be some carping at the introduction of the Mexican with his knife and the thickening of the plot against Diamond's life. One shooting ought to be sufficient, but the Mexican serves to introduce Jack in an heroic way to his daughter and his wife, and also serves to heighten the sensational effect of the climax. There is something out of place, too, in the last love scene between the old gambler and the old maid, but it will pass for a diversion merely. Taken altogether, the play is so full of deep human interest, so strong in treatment, in its growing intensity from the beginning to the end, that its faults, and they are not many of great, may be overlooked. It holds and heightens the interest of the auditor to the close. Its excellent construction is shown in the fact that it grows steadily in power and intensity. It possesses another merit: it is well written in terse, simple but graphic language suited to the characters with perhaps the possible exception that Diamond's language is a trifle too flowery for the character. The simpler the better for him, and for the most part it is simple. More than that, the moral tone is good. It does no prove that all gamblers are good and generous, but that there may be a good heart in a gambler and that the man is better without the profession.

* * *

The play of itself and the hero of it are interesting. This interest was greatly enhanced by their treatment last night. It was the unpleasant duty of the POST-DISPATCH to severely criticise Mr. Bryton's acting as leading man of the Clara Morris company last year. The prosaic element, which Mr. Bryton was evidently out of as leading man, he has just as evidently found in "Jack o' Diamonds." The qualities that contributed to failure in the one are the strongest factors of success in the other. As Jack Diamond, the gambler of generous impulses and good heart, he is manly, strong, original and effective. His methods are direct, simple, natural and are full of innate dignity and repose. In individuality, in appearance, gestures, manner, speech and make-up he presents a thoroughly striking and picturesque character. He invests it with an attractive personality which gains wonderfully on the audience. His methods are admirably quiet, and whatever effectiveness he has is not gained by rant or artificial simulation of passion. The comedy element is cleverly treated by Mr. T. J. Herndon as "Denver Dan," an old gambler, who is incorrigible, and has the slang of his profession at his tongue's end. Miss Sidney Armstrong made an attractive part of the wife, and was earnest and serious in her work, but with all this fell just short of creating the full impression which the role made possible. The cast through out was fairly good and adequate to the work, and Pope's has an interesting attraction for the week.

* * *

An excellent audience greeted Sol Smith Russell in his new play, "Felix McKusick," at the Olympic last night. The play is in three acts, and introduces the inimitable character comedian as a seedy genius, first in charge of a country newspaper, harassed by poverty and bill-collectors, and afterward in various situations which offered excellent opportunity for the display of Mr. Russell's talents and the introduction of his specialties. The play is a vehicle for the comedian's dry humor and quaint characterizations, and to say this is equivalent to saying that the audience was kept in a roar of laughter from beginning to end. Sol Smith Russell appears among a collection of curiosities as an Inventive Genius, The Australian Idiot and Happy Jack, in every one of which his quaint style and power of facial expression are brought into active play. Each member of the company is made to contribute to the general comedy work by individual effort and an abundance of songs and specialties of an entertaining character are introduced. It is a melange of musical oddities, in which the central figure is that of Felix McKusick, invested with Mr. Russell's unique personality. In his supporting company are Miss Miriam O'Leary, who takes the part of Nancy Patty McKusick's affinity; Frank Lawton, his follower; H. L. Mecry, John Marshall, Victor Lindsay, Fred J. Wildman, M. H. Keating, Miss M. Parker and others. "Felix McKusick" will run for the week with matinees on Wednesday and Saturday.

Tony Denier's "Humpty Dumpty" pantomime troupe opened to a large upper house at the People's last night with an entertaining programme which introduced new and attractive features. Among the specialty people were Miss Eva Emmerson, George W. McAuley, the Leonhardt brothers, Signor and Mlle. Revillo, Wm. Ashton, Chas. Schilling and the Goodrich family. A rattling burlesque on Life in the Wild West closed the programme.

The return to popular prices and the opening of the engagement of Reilly & Woods' Comedy and Specialty Company drew an immense house to the Standard last night. Every part of the building was filled before the curtain rose, and people were turned from the doors. A programme replete with specialty features was presented by Emma and Arno, the Wood family, Reno, Regim, Reilly and Byrnes, the lightning sketch and cartoon artists, Miss Florence Byrnes and Helsen, the two Varios, John D. Griffin. A novelty in the shape of a trained elephant was presented and he entertainment closed with a comedy by Lawrence Tooley entitled "Election Day."

The effort the Casino management to present clean, entertaining variety and to cater to the best taste in this direction, is one that deserves well of the public and is appreciated by those who enjoy this kind of amusement. The variety stage has come to be the training school of the legitimate, and plenty of bright talent is found on its boards. The programme for the week at this house, which was presented yesterday afternoon and night, contains entirely new people and novel specialties throughout. It was given by the Acme Novelty Company, containing Maggie Evans, Ada Mortimer, the Albini Sisters, Kennedy and Week, Harry Fillmore and others. For the best in vaudeville that can be obtained the Casino can be depended on, and a pleasant evening can be spent there this week. The bill is closed by a burlesque entitled "Casey the Piper."

The Palace Museum opens the week to-day with an interesting collection of curiosities which includes Jo-Jo, the wonderful horned man, Irene Woodward, the tattooed woman, the sacred white kini-jord, the man-fish and water queen, Don Cameron, Zola Zolera, the Circassian, the bi y lioo, and the Grecian mystery. The stage show offers unusually strong attractions, among which may be mentioned Hattie Hoyt, Frazer and Allen, Moore and Sanford, and Emery and Russell.

The sale of seats for the Clara Morris engagement has been large and there is every indication of a brilliant week. There is no increase of prices for the engagement, as the general impression seems to be. Miss Morris will appear to-night in her powerful role of Cora in "L'Article 47." During the week she will appear in "Alixe," "Miss Multon" and "The New Magdalen."

The members of Sidney Rosenfeld's "Mikado" Company ousted the proprietor at Chicago yesterday and placed themselves under the management of A. P. Dunlap. Rosenfeld's managerial career has been brief and exciting.

NEIGHBORHOOD NEWS.

Items of Interest and Gossip From the Adjacent Towns.

Special Correspondence of the POST-DISPATCH.

Wichita, Kan., November 1.—All the preliminaries are arranged for the immediate building of the Wichita & Colorado Railroad from this city northwest to Larned, Kan. Subsidies to the amount of $4,000 per mile have been voted covering the first twenty-five miles. A large number of men and teams are in camp in West Wichita, awaiting orders to begin work. This line will be a branch of the St. Louis, Fort Scott & Wichita Railway, a portion of the great Missouri Pacific System. The building of this line will give to the Upper Arkansas Valley in Western Kansas a new direct competing line to St. Louis. Wichita and the people along the proposed line are enthusiastic and will aid the new line with bonds to the extent of the law.

Lebanon, Ill., November 1.—Mrs. John Padfield is recovering from a severe illness. ——A party was given at the residence of Mrs. Hoffman on Friday in honor of Miss Eastwood, professor of music at McKendree College.——A few nights ago the drug store of Loudon & Co. was entered and a small bag of silver stolen.——Geo. Staley of Carmi is visiting here.

Joplin, Mo., November 1.—Judge W. B. Halyard of this city was re-elected Grand Treasurer of the Select Knights of Missouri at Moberly on the 28th inst.——Mr. and Mrs. Ralph Muir, Mr. and Mrs. F. Scrimser, Mr. and Mrs. W. D. White and Mr. and Mrs. L. C. Hamilton of Joplin, and Mr. and Mrs. Wm. Murdock, Messrs S. Workman and A. M. Payne of Seneca, Mo., constituted the hunting, hunting and fishing party of last week that went into camp in the Indian Territory.——The Select Knights A. O. U. W. of this city complete giving a grand ball very soon here.——Mr. Peter E. Blow is moving from his late residence on Eighth and Joplin to that hitherto occupied by Mr. J. A. Sheppard on Main and Ninth streets.——Dr. and Mrs. A. J. Yeager left yesterday afternoon for Champagne County, Ill. Mrs. Y. will remain for some time a guest of the Doctor's relatives.——An operatta is in preparation by the sisters of the Lady of Mercy Convent of Joplin to be given during the holidays.——Miss Frank McFall gave a delightful reception party last week at her residence in honor of her guest, Mrs. W. B. McCracken of Logan, Ohio.

Centralia, Mo., October 31.—Miss Belle Downing of Audrain County is the guest of Miss Arabella Carpenter.——Miss Annie Stevenson of Hallsville, Mo., is spending a few weeks with Centralia relatives.——Mrs. E. Kahn is entertaining Mrs. Abe Victor of Columbia.——A nicely enjoyable social event occurred at the residence of Wm. H. Carpenter Thursday evening.——Wm. Patton, formerly of Centralia, is here from his home in Arkansas visiting relatives.——Mr. J. B. Giddings and wife are visiting relatives and friends in Kansas City.——A notable social event was the marriage of Dr. A. T. Noe to Miss Lica Turner, at Friendship, in Audrain County, October 28.

Warrensburg, Mo., October 31.—Harry Lee returned home yesterday after a three months' stay with friends in Lexington, Ky.——Mrs. Judge Givens is the guest of friends in this city.——C. D. Sneed, formerly of this city, now of Kansas, is visiting old friends here.——Mrs. W. W. Watts of Kansas City, is visiting her mother, Mrs. Bonakin this week.——The postal card famine still continues in this city. Not a single card can be purchased for love or money.——Mrs. Charles Sheppard and daughter are visiting relatives at Harrisonville, Mo.——The ladies of the Market street M. E. Church will give a concert consisting of glees, quartettes, duets, etc., on next Friday evening.——Elder J. A. Lord has returned from Texas, where he has been holding an interesting revival, and will fill his pulpit at the Christian Church Sunday.——Mrs. A. C. Shepard of Hanesville has been the guest of her son, Mr. C. A. Sheppard of this city, during the present week.——R. W. Duff-ell of Holden has been visiting friends in this city.——Miss Alice Smith of Kansas is the guest of Miss Agnes Pruseing.——The Salem stone yard still is crowded with orders for stone from St. Louis, Omaha, Topeka, St. Joseph and many other cities.——Miss Josie Carroll, who has been quite ill for some time past, is again convalescent.——Miss Jennie Morrow is spending the week with Pleasant Hill friends.——Miss Emma Spiess has returned from a visit to friends in Windsor.——A dy Brown, of Nebraska, formerly of this city, is renewing his acquaintance with old friends here.——Dan Vermilyea has removed to Kansas City.——Work is progressing rapidly on the addition to the Normal School building.——G. W. Patton attended the meeting of the Grand Legion of Select Knights, A. O. U. W., of Missouri, at Moberly this week.——Miss Bertie Hull, of Centerview, has been visiting friends in the Quarry City.——Mrs. J. H. Christopher is visiting her parents, Mr. and Mrs. Jackson, at Kansas City.——Mrs. H. C. Fike and daughter, Miss Ollie, have returned from their St. Louis trip.——Coll Bate, who has been visiting friends in Iowa for some time past has returned home.——Miss Laura Ruby has returned from St. Louis.——Mrs. H. Y. Hughes has been visiting her daughter, Miss Birdie, who is attending Baird College at Canton.——Mrs J. M. Ward, who has been visiting friends in St. Louis, has returned home.——Mrs. Shepherd of Nebraska is visiting Mrs. Dr. Wark at Cornelia.——Our recorder issued ten marriage licenses during the past week.——Mrs. Litterel of Belton, Mo., has been visiting friends in this city during the past week.

St. Charles, Mo., October 31.—Mr. John Weller of Washington Court House, Ohio, is here and expects to establish a tile factory.——Mr. Joseph Maner returned to Leadville, Colorado, Thursday evening.——Miss Cora Krekel, guest of Mrs. Slacer, Mrs. Frank Bezzenberger, returned to her home at O'Fallon, Mo., Thursday morning.——Mr. Mat Drydon of Troy, Mo., is here on court business.——Mr. D. A. Murry of St. Louis and Miss Olivia E. Scott of Mathews, Miss., were married in the parlors of the Gait House on Wednesday by Rev. W. T. Howson.——Mrs. Charles James of St. Louis is visiting friends here.——The St. Charles Car Company has closed a contract with the T. P. and W. Railway for fifty coal cars.——The Grand Jury meets next Monday.

Edwardsville, Ill., November 2.—Mrs. R. A. Phillips entertained the M. E. Sewing Society at the St. James Hotel, Thursday afternoon.——On the evening of the 24th inst. Mrs. Dr. T. B. Spalding entertained a number of lady friends.——Company F. I. N. G. in a few days will elect a first lieutenant.——Mrs. C. H. Spilman visited friends at Bunker Hill, Ill.——Miss Libbie Dean of Greenville, Ill., is the guest of Mrs. George B. Crane.——Miss Ada Harris of Alton, Ill., has been the guest of Mrs. E. P. Greenwood for several days.——Mr. Paul Hull, of the Chicago Daily News, was the guest of Mr. E. I. Prickett, Tuesday last.——Mr. Louis Lomaghi, of Collinsville, Ill., was in this city several days attending first week of Circuit Court.——Mrs. Dr. T. P. Yonkers of Upper Alton, Ill., was the guest of Mrs. T. B. Spalding the 24th inst.——Mrs. O. Duffy and Miss I. L. Mills of Collinsville visited friends here a few days.——H. C. Kersey of Troy was in town the 27th inst.——Mrs. G. M. Cole of Kansas City visited her sister, Mrs Judge Dale, a few days last week.——Miss Josaie Harcuer of Hot Springs, Ark., has returned home from a visit here.——Miss Jessie Schwarz is visiting at Wanda, Ill.——Mrs. Jas. T. Cooper has left, en route home, Dallas, Texas.——Mr. and Mrs. David Coleman of Topeka, Kan., were the guests of E. W. Mud,e and family.——Mrs. A. H. Norrisa and Mrs. W. E. Reed of St. Louis visited Mr. and Mrs. George Barraclough last week.——Professor W. P. Sweeney and wife of Troy spent the 26th instant in this city.——Prof. J. O Kennedy and his first assistant, of the Staunton public schools, were here the 24th instant.——Mr. George Houston of St. Louis was in the city on legal business last week.——Frank W. Burnett, esq., of Springfield, Ill., is here.——Circuit Court convenes to-day after one week's adjournment with Hon. Amos Watts of Nashville, Ill., on the bench.——To-day Aerbacher vs. C. & A. R. R. Co., a suit for $10,000 damages for injuries sustained by plaintiff, will occupy the attention of the court.——Saturday quite a number from here attended the Thomas concert at St. Louis. All express great satisfaction.

The Pig Chase at the Star.

What will probably prove one of the most exciting and funny sights ever seen in a rink will be the pig chase at the Star to-night. The pig is educated to his business and knows the skater who catches him will give him a roasting, and he will make it hot for his chasers. Eighteen skaters have been entered to do up the pig, and the chase will be fairly conducted, as Hon. H. Clay Sexton has been selected as referee. Two prominent men on Change are among the entries.

THE BRANCH PENITENTIARY.

Adjutant-General Jamison Says the Site Question is Still a Muddle.

General Jamison, explaining Governor Marmaduke's action in relation to the location of the branch Penitentiary to a POST-DISPATCH reporter this morning, said: "Governor Marmaduke recognizes that he is not empowered under the provisions of the branch Penitentiary bill to interfere with in any manner, or to even suggest to the Board of Inspectors the selection of a site. The right to veto the Board's action, however, rests with him, and in view of the failure to arrive at a satisfactory conclusion after numerous attempts on the part of both of the Board and of the Governor, Marmaduke properly suggested a conference as the best means of bringing about harmonious action. He proposed that the various localities asking for the site be permitted to present their claims and to state the different advantages which they possessed in the way of railroad facilities, raw material, cheap property and other requisites, and that the best location be selected from the places so represented. The Inspectors were then to report in favor of it, and he was to approve of the report, thus settling the question once and for all. This proposition, submitted by the Governor, solely in the interest of harmony and expeditious action, the Inspectors have declined to entertain, and as a result the whole matter is in as muddled a condition as before the last report. The Governor has not made up his mind yet as to his future course. He will possibly decide by next week."

STRENGTHEN up the system, and warm, enrich, vitalize and circulate the blood with Maguire's Quinine and Iron Cordial, and you will be prepared for winter's cold. Try it.

EAST ST. LOUIS.

The Gamblers Still Running—A Serious Charge—Notes.

Christinia Niederfeldt, a comely young German woman who lives in Papstown, had a warrant issued in Belleville yesterday for the arrest of Joseph Boyne of the First Ward, whom she charges with the paternity of her unborn child. The young girl is a domestic in the household of a well-to-do farmer, while Boyne is a young fellow of very respectable parentage, and has borne an excellent reputation. He was arrested last night by Constable Schnerick, and will have an examination in one of the Justices' courts to-morrow.

Mr. John Burrows, Master Mechanic of the Texas and Pacific Railroad, has sent in his resignation, and will accept a similar position under the management of the East St. Louis Connecting Railroad Company, in place of Wm. Wilson, resigned.

The Cahoolo Knights of Illinois meet to-morrow evening at the Herald office.

A four months old child of Mr. C. B. Lebarge, who resides in the suburbs, died last night without medical attendance. Coroner Woods was notified.

John Staunton was arrested last evening for being drunk and disorderly, and was fined the usual amount this morning by 'Squire Shea.

John Carney who cut John Canty about two weeks ago in Lee Mitchell's saloon on the island had his preliminary examination this afternoon before 'Squire Draggon.

Judge William F. Launtz, who was indicted before the last grand Jury for perjury, is now in Colorado on a visit to his relatives and is not expected back for a month at least.

The East St. Louis Lawyers and Justices' Debating Society meets to-morrow evening at 'Squire Shea's office, and will discuss the subject "Are the East St. Louis Justices as Bad as They are Represented to be." 'Squires Shea and Keane will take the negative and two lawyers the affirmative.

The East St. Louis Lodge of the Brotherhood of Locomotive Firemen is now making preparations for a ball to be given at Flannigan's Hall on November 25.

The gamblers indicted by the Grand Jury have not yet been arrested and their establishments on the island are still wide open.

SICK and bilious headache, and all derangements of stomach and bowels, cured by Dr. Pierce's Pellets—the anti-bilious granules. 25 cents a vial. No cheap boxes to allow waste of virtues. By Druggists.

AMUSEMENTS.

Bargain Store
406 N. Fourth St.
JOB LOTS
Fancy Goods, Books and Stationery
GOODS BELOW COST

Marriage and death notices will be inserted at the rate of twenty-five cents for three lines.

DIED.

O'MEARA—Sunday, November 1, at 845, JOSEPH O'MEARA, aged 33 years.

Funeral from the family residence, corner of Warren and Parnell streets, on Tuesday, November 3, at 9 a. m., to Sacred Heart Church, thence to Calvary Cemetery. Friends of the family are invited to attend. No flowers.

BUCKLEY—Dennis Buckley, Sunday morning at 9 o'clock.

Funeral from his late residence, 1903 Carr street, Tuesday, November 3, 9 a. m., to St. Bridget's Church, thence to Calvary Cemetery. Friends of the family invited.

HICKEY—At Bunker Hill, Ill., November 1, Mrs. S. Hickey.

Due notice of the funeral will be given.

Chicago papers please copy.

WILEY—November 1, at 1615 o'clock a. m., Mrs. Sonia M. Wiley, youngest daughter of Mrs. Sarah C. Wetherill.

Funeral Tuesday, November 3, at 10 o'clock a. m., 2934 Howard street. Friends of the family invited.

BUY STOVES
AT
Simmons Hardware Co.'s

Crossman's Specific Mixture.

With this remedy persons can cure themselves without the least exposure, change of diet, or change in application to business. The medicine contains nothing that is of the least injury to the constitution. Ask your druggist for it. Price, $1 a bottle.

Our Offerings this Week will surprise the People, but having determined to reduce our stock of

CARPETINGS and CURTAINS

We will sell the following at prices quoted, which are the Lowest ever made on similar styles and qualities. Look over the list and see what you can buy this week at

J. KENNARD & SONS.

CARPETINGS.

3,300 yds Velvet Carpets at $1 per yard, reduced from $1 25 and $1 35.
8,700 yds Body Brussels Carpets at $1 per yard. Many of them are the best qualities made, and are selling in the Eastern markets at $1 40 and $1 50.
1,700 yds Body Brussels Carpets at 85c per yard.
6,500 yds Extra Tapestry Brussels at 75c per yard, reduced from 90c and $1.
3,700 yds Tapestry Brussels Carpets at 55c per yard.
100 Moquette Rugs, 2-3x5-3, at $3; reduced from $4 50 and $5.
500 Tapestry Brussels Mats, 2-10x1-8, at 50c.
1,000 Brussels Hassocks at 50c.

CURTAINS.

80 pairs Swiss Lace Curtains at $13 50 per pair. These curtains were sold last season at $25.
105 pairs Portier Curtains at $13 50 per pair; worth to-day $20.
55 pairs Silk Turcoman Portier Curtains at $25; reduced from $35 and $40.
63 pairs Madras Curtains at $10, $15 and $12; Reduced from $15, $25 and $35.
50 pairs Madras Curtains at $2 25 per pair.
300 pairs Portier Curtains at $4, $6 and $8 50.
10,000 pairs Nottingham Lace Curtains from 75c to $10 per pair. We import these goods direct from the factories. Beautiful patterns of all grades.
2,000 Curtain Poles, ebony, walnut, ash and cherry, with brass trimmings, complete, at 25c each.

In addition to the above we have every grade of Carpetings and every variety of Floor Coverings, as will as the most complete assortment of Curtain Materials ever shown in this city. We invite the people to examine our offerings.

J. KENNARD & SONS
420 AND 422 NORTH FOURTH ST.

"HOME COMFORT."

What a Few of Our Friends Say.

Mrs. Wm. E. Ware, 2939 Washington ave.—I am perfectly charmed with it. It is the best baker ever made.

Rev. Geo. C. Betts, 707 Channing ave.—It combines so many advantages one could scarcely overestimate them.

Mr. F. Gaiennie, 2201 Lucas ave.—The women folks are charmed with it. It bakes admirably, and is just the thing we were so badly in need of.

Jas. F. Garland, 3433 Lucas ave.—I have never paid for an article with so much good feeling as for the "Home Comfort" Range.

It gives me greater pleasure to inclose my check for the "Home Comfort" Range than for any article of household furniture I have ever purchased.

Mr. Geo. S. Foster, Manager Fairbanks Scale Company—Both ovens bake well, and the heat is under perfect control. It is a real Home Comfort.

Mr. Martrom D. Lewis, ex-Public Administrator—I gladly add my testimony to its adaptability to the wants of the public.

Mr. Oscar Bradford, 3921 Delmar ave.—I doubt if you could write a testimonial in its favor I would not be willing to sign.

Mrs. W. T. Sherman, 912 Garrison ave.—The one now in use in the General's home is superior to any we have ever used. I most respectfully tender this evidence of its merits.

Sister Mary Elizabeth, southeast corner Grand and Lucas—It bakes beautifully, consumes very little fuel, and is easily managed. We cheerfully recommend it.

Dr. H. Van Studdiford, 1623 Olive st.—Is designing the Home Comfort Range you have done much to make home folks happy.

Dr. S. J. Brackett, 2011 Olive—I would be no friend to humanity unless I indorsed it.

J. T. Schureman, 1101 Cass ave.—Allow me to say my wife is more than pleased with it.

WROUGHT-IRON RANGE CO.,
Manufacturers, 1901 Washington Av.

TO WEAK MEN suffering from the effects of youthful errors, early decay, loss of manhood, etc. I will send you a valuable treatise upon the above diseases, also directions for self-cure, free of charge. Address Prof. F. C. FOWLER, Moodus, Conn.

AMUSEMENTS.

BROADWAY & TREYSER'S
Palace Museum,
North Sixth Street, near Franklin Av.
JAMES A. BARNES . . . . . Sole Manager
THE HUMAN UNICORN
AND
DEN OF LIVING ALLIGATORS,
AND
ELEGANT STAGE SHOW.
TEN CENTS. ONE LITTLE DIME. TEN CENTS
Admits to Museum, Menagerie and Theatre.

PANORAMA---SIEGE OF PARIS,
Battle of Chatillon.
Also Assassination of the Archbishop of Paris.
Washington av. and 18th st. Open 8 a. m. to 11 p. m. Sundays excepted.

Bargains in Silks.

19-inch Silk Velvet Brocade, $1 25; goods worth $1 50.
24-inch Silk Plush, in all leading shades, $2; goods worth $2 75.
24-inch Colored Silk Surah, Satin finish, $1; decidedly good value.
22-inch Black Gros-grain Silk, $1; worth $1 25.
20-inch Colored Gros-Grain Silk, $1; would be good value at $1 25.
Full range of shades in cheaper grades, ranging from 50c upward.
We extend an invitation to Ladies shopping to call and examine our stock. Goods cheerfully shown.

T. F. Moloney
615-617 N. Broadway, bet. Washington ave. and Union Market.

AMUSEMENTS.

STANDARD THEATER.
—TO-NIGHT—
Reilly & Woods' Specialty and Comedy Co.
Reduction of prices for three weeks—10c, 20c and 30c, including Matinees Tuesday, Wednesday, Thursday, Saturday and Sunday.
Next Week—IN THE RANKS.

People's Theater,
TO-NIGHT, all week—Matinees Wednesday, Saturday and Sunday.
TONY DENIER'S
Grand Triple Alliance of PANTOMIME SPECIALTIES and BURLESQUE WILD WEST.
Sunday Night, November 8—Charles Gardner, in Karl, the Peddler.

POPE'S TO-NIGHT ALL WEEK.
A GRAND SUCCESS
A PHENOMENAL HIT
FRED STRYTON IN
JACK O' DIAMONDS!
A Poem of the Heart.
Sunday, November 8—LOUISE BALFE, in DAGMAR.

-:-CASINO.-:-
THE ACME NOVELTY COMPANY
OF VAUDEVILLE STARS.
Matinees Sunday, Tuesday, Thursday and Saturday.

OLYMPIC.
To-night and during the week, matinees Wednesday and Saturday.
SOL. SMITH RUSSELL
In his new comedy, by J. E. Brown.
Felix McKusick,
A New Character to the Stage.
Monday, November 9, Emma Abbott Grand Opera Company.

GRAND OPERA HOUSE.
CLARA MORRIS,
Engagement for one week of
Supported by Eben Plympton and a carefully selected company. TO-NIGHT and TUESDAY,
L'Article 47.
WEDNESDAY.....ALIXE.
THURSDAY and FRIDAY.....MISS MOULTON.
SATURDAY MATINEE.....THE NEW MAGDALEN.
Special performances Wednesday Matinee and Saturday night. November 8.—Lawrence Barrett.

Globe Rink,
BROADWAY AND CHOUTEAU AVENUE.
Wednesday, Friday and Tuesday evenings, GREAT BICYCLE RACES between John S. Prince, Champion of the United States, and F. W. Eck, Champion of Canada, for $300 a side.
ADMISSION, 25 CENTS.

WASHINGTON UNIVERSITY.
Familiar Names In French Literature
Five lectures, illustrated with portraits by Professor M. S. Snow in the new lecture room, Washington avenue between seventeenth street. ENTRANCE ON SEVENTEENTH STREET, on TUESDAY EVENING, beginning Nov. 3.
Course Tickets, $1.
Single Tickets, 25c.
At the Bookstores and the University.
N. B.—Lectures begin promptly at 8 o'clock.

STAR RINK,
Nineteenth and Pine Sts.
BIG PIG CHASE.
To-Night.
Admission 25 cents. All club skates 15

SITUATIONS WANTED—MALE.

Clerks and Salesmen.

WANTED—Position by experienced collector; can furnish bond. Ad. W 23, this office. m87

The Trades.

WANTED—Situation by a competent blacksmith: a stranger in city. Ad. B 22, this office. m38

Coachmen and Drivers.

WANTED—By a steady young man a situation as coachman; best ref. Hear 2634 Franklin av. m38

WANTED—Colored man wants a situation as coachman or porter and can give good city ref.; find him at 616 N. 17th st. Joseph Logan, m89

Boys.

WANTED—Situation by a good boy of 16 years in an office or store; can furnish good reference. 520 Franklin av. 42

Miscellaneous.

WANTED—Situation by a young colored man to do house or dining room work. Ad. 1317 Morgan st.

WANTED—Situation by man and wife; he a good coachman, she for cooking and laundry work; can furnish good city reference. Address, for one week, S 23, this office. 143

WANTED—Situation by young man with some experience as conductor; ref. or security given: no striker. B 24 this office. w43

WANTED—Light job watchman, grocery or dry goods delivery; traveling agent or collector; can furnish one or two horses if desirable, or from $100 to $300 if well secured; have family and nearly 30 years old. Address J. W. N. No. 1721 Biddle street, city, for three days. m43

HELP WANTED—MALE.

Clerks and Salesmen.

Bryant & Stratton's

BUSINESS, SHORT-HAND and ENGLISH TRAINING SCHOOL corner Broadway and Market st., St. Louis, Mo. This school has the largest attendance of any Business College in the United States, and is the only one in St. Louis conducting office work and banking departments for the benefit of students. Send for circulars. 54

WANTED—2 men to sell toilet soap. 809 St. Charles st. m54

Waiters.

WANTED—At 1408 Locust place, a waiter. m57

The Trades.

WANTED—Seventy-five miners by the Centralia, Ill., Mining Company, steady employment; no strike: good wages. 750

WANTED—Two competent cutters at Marx & Haas. m38

WANTED—Plumber. Apply at 17 S. 6th st. m38

Laborers.

WANTED—2 laborers, with shovels, at Hotel Beers, Grand av. and Olive st. 39

Miscellaneous.

WANTED—Young man to attend lunch counter and wait on table, at 1401 Chestnut st. m62

WANTED—Men handy with brass to paint iron. Ap ply corner 5th and Pine. m62

SITUATIONS WANTED—FEMALE.

Clerks and Saleswomen.

WANTED—Situation, by a cheerful hard working young lady just arrived in St. Louis, would like office or other work that will pay her a fair salary; excellent ref. E 23, this office. 44

WANTED—Situations by two young ladies in some office or store. Call or address 3115 Carr st. m44

Stenographers.

WANTED—Situation by an experienced lady stenographer, acquainted with office work. Ad. W 20, this office. 404

Stenographers need not sob,
Advertising finds a job.

Dressmakers and Seamstresses.

WANTED—Situation by a milliner and dressmaker; will work for board; reference given. Ad. D 24, this office. 146

WANTED—Seamstress who can cut and fit would like a good home willing to assist with any light work; wages no object city or country. Ad. F 24, this office. 146

Housekeepers.

WANTED—By a lone widow of advanced years, position in motherly or confectionery store or as housekeeper. Ad. B 24, this office. m47

WANTED—German lady from Pennsylvania wishes a situation as housekeeper or general housework. Please call or address 310 S. 22d st.; best references. m47

WANTED—Housekeeper wants position to keep house for a priest or to nurse; best of ref. given. N. K., 1545 Carr st. w47

WANTED—A young lady wishes a situation as housekeeper for bachelor or widower. Address G 24, this office. m47

General Housework.

STOVE REPAIRS!

For every stove or range made in the United States, to be had at A. G. Brauer's, 219 Locust st. 48

WANTED—Situation to do general housework in small family. Ad. 2020 Market st. m48

WANTED—Situation by a girl to do general work or cook. Call Monday, 1709 Franklin av.; city ref. w48

WANTED—German girl wishes situation at light housework. 1452 Montgomery st. m48

WANTED—Good girl wants situation at housework or to assist with children. Please call at 2417 Columbus st. m48

WANTED—German girl wants a place to cook, wash and iron. Call or address 1518 S. 10th st., upstairs.

WANTED—Situation by a German woman for general housework. Apply 2307 N. 11th st. m48

WANTED—A girl wants a situation to do general housework. Call at 815 Carr st. m48

WANTED—A girl who is a stranger wishes a situation as house girl for light general housework. 3—15, this office. m48

Cooks.

WANTED—Situation by a first-class cook; will attend to the dining room; no washing; will do for Monday; ref. If req. O 22, this office. m49

Nurses.

WANTED—Place as nurse by German girl. 1452 Montgomery st. m50

WANTED—Situation as nurse or housework and care for children by an experienced person. Call at 1308 N. 8 Market st. m50

Laundresses.

Girls who wash or cook or iron
Should advertise and get the hirin'.

WANTED—Young woman wants a situation to go out by the day as laundress or general housework. Call at 1214 N. 17th st., up stairs. m51

Miscellaneous.

WANTED—Position by a young lady to address circulars or do copying work at home. Ad. J 24, this office. m52

WANTED—Young lady wishes to do writing or copying at home or some office. Address P 23, this office. m52

WANTED—A girl wants a place in a private boarding-house. Call or address to 1181 N. 6th st. 452

WANTED—By two girls, any kind of work. Call for two days at 2306 Randolph st. m52

HELP WANTED—FEMALE.

General Housework.

WANTED—A good girl for general housework. Apply immediately east side Prairie av., first house north of Page av. m56

WANTED—Girl for general housework in family of 2; 2 rooms and hall; $10. 1305 Warren st. m56

WANTED—Good girl for general housework, at 1111 Chouteau av. m56

WANTED—An experienced girl for general housework; good wages and good home to good girl. Apply 3812 North Market st. 466

WANTED—Good girl to do general housework. 2701 Wright st. m56

WANTED—A girl to do general housework in a small family. 3019 Caroline st. m56

WANTED—Young German girl for general housework. 1829 Papin st. m56

Nurses.

WANTED—A young girl as genial with care of baby and wash herself genially; North; must go home nights; German preferred. 3740 Min st. m70

Cooks.

WANTED—A neat, tidy colored woman to cook. 3602 Pine st; refs. required. m66

WANTED—Immediately, a clean, respectable white girl; one who understands plain cooking; no washing; good pay. 613 N. 23d st. m68

WANTED—Girl to cook and assist in laundry work, 3315 Morgan st. 66

Dressmakers and Seamstresses.

WANTED—An experienced button-hole maker to take work home. 1219 Lucas av. 169

WANTED—Experienced machine girls on pants; steady employment. 1610 Biddle st., up stairs.

Miscellaneous.

WANTED—Two girls who are experienced binders at 2512 Clark av. Call at once. m71

WANTED—Good kitchen girl at 926 N. 6th st. m71

WANTED—An American lady in our retail order department; must be well acquainted with the city; very young persons need not apply; moderate pay at first, but increased after experience. G. M. Saul, 2324 N. 8th st. m71

WANTED—Twenty-five (25) good knitters; best pay in the city. Brown, Daughaday & Co., 8th and St. Charles sts. m71

WANTED—Ladies to work for us at their own homes. $7 to $10 per week can be quietly made. No photo. painting; no canvassing. For full particulars, please address, at once, Crescent Art Co., 19 Central st., Boston, Mass., Box 5170.

WANTED—Lady agents for "Daisy" Skirt and stocking Supporters, Shoulder Braces, Bosom Forms, Dress Shields, Rubber Gingham Bibs, Aprons, Sleeves, Diapers, &c. Our 1,000 agents are making money fast; so can you. Address with stamp, E. H. CAMPBELL & CO., 484 W. Randolph st., Chicago. 71

AGENTS WANTED.

WANTED—Here's a chance for the ladies. Must have six of the best subscription solicitors in St. Louis to canvass among business houses. Ad. O 24, this office.

WANTED—Two good solicitors for shorthand school. Shorthand and typewriting taught for $10. Apply at 2301 Manchester road m73

CANVASSING salesmen can find remunerative employment at 1309 Franklin av. 54

WANTED—Men and women to start a new business at their homes, easily learned in an hour; no peddling; 10c to $5 an hour made daytime or evening. Send 10c for 24 samples and a package of material to commence work on. Address American Supply Company, Albany, N. Y. 72

WANTED—Lady agents of tact for our Bust and Form Developer; no humbug; indorsed by physicians. Write for sealed description and terms. Erie Med. Co., Buffalo, N. Y. 73

HOUSES, ROOMS, ETC., WANTED.

WANTED—Immediately, a nicely furnished room in private family for two young men; best of reference given and required; state terms. Ad. N 24, this office.

Rooms and houses greet the eyes
Of the folks who advertise.

BOARD AND LODGING WANTED.

WANTED—Furnished room by single gentleman, with or without board. No references. Address, stating terms, etc., L 23, this office. 418

WANTED—Two large unfurnished rooms, with board for couple; private family; Stoddard's Addition; ref.; terms $30 per month. Ad. Z 22, this office. m58

WANTED—TO EXCHANGE.

WANTED—To exchange sewing and fancy work lessons for lessons in landscape painting. Ad. E 24, this office. 124

FOR SALE or trade for improved or unimproved city property, two houses and lots in the town of Hannibal, Mo., located on Center st.; rented all the time; price $2,300; will pay difference (if any). Address S 22, this office. 424

WANTED—To exchange a good business, house and lot situated at No. 2640 Gravois Road, for a dwelling valued at $5,000 located in Western part of the city. Julius Schields, city. 4

EDUCATIONAL.

MARTIN'S Shorthand and Type-writing College, 613 and 620 Olive st., established 1876. Trial free. 29

LOST AND FOUND.

LOST—A pocket-book on Chouteau av. cars last Saturday containing small sum of money, some bills and prescriptions; finder will be rewarded by returning same to 111 S. 6th st. m59

LOST—A pocket letter marked K. Morgner, M. D., containing 2,015 shares of the Missouri Fan Electric Telephone Company, in all 6 certificates, 3 certificates of 500 shares each, issued September, 1883, to Emma Morgner, Nos. 212, 213, 214. One of 200 shares issued June, 1884, to Emma Morgner, No 83, one of 215 shares issued June, 1884, to Miss F. Morgner, No. 105; one of 100 shares issued October 19, 1885, to A. K. Haning, No. 197, all assigned in blank. Notice has been given at the office of the company to stock. The public is hereby warned not to negotiate any of the above stock lost. Finder will be awarded by leaving said stock at 2200 Chouteau av. or send notice. Dr. K. Morgner. m30

LOST—Buff-colored Scotch terrier, 3706 Stoddard st. Suitable reward for return to above number. m59

FOUND—A dog, white and brown spots, brown ears, about 10 months old. Call at 1821 Park av. m30

ALL SORTS.

PATENTS, trade-marks, etc. obtained or no pay; call or write. W. H. Osmer, attorney, 1903 Beacon st. m3

FOR FINE dress shoes made to measure of the best of French calf, patent and enameled leather, and fit guaranteed; at George Frisch; 505 Wash st. 32

MONEY TO LOAN on jewelry, guns, pistols, clothing, trunks, valises and all goods of value, in sums from $1 to $10,000; low rate of interest. S. Van Raalte, 12 and 14 S. 4th st. 32

YOU can save money by calling on us for your heating stoves, cooking stoves and stove repairs. 4-Shaw, 1417 Franklin av. 32

A THOUSAND chromo cards, envelopes or bill heads for 90 cents. Scott & Gaunt, printers, 1732 Franklin av

HIGHEST cash price paid for gents' cast-off clothing. Call or address D. A. Pereira, 614 Morgan. 32

PERSONAL SUNDRIES.

PERSONAL—Prof. Zibola, clairvoyant medium, tells via Hora their names, ladies their maiden and married names; whom and when to marry; causes speedy marriages; reunites the separated, stops drinking, gives luck in business, points in stocks, etc. Satisfaction or no pay. 1409 Cass. 74

R. SABINE'S Matrimonial Agency, 813 N. 16th st., bet. Morgan and Franklin av. 74

MRS. ROSINE SABINE, the great fortune-teller, gives advice in matters of business, love and matrimony; she unites friends and lovers in nine days, causes speedy marriage, recovers stolen, mislaid and buried property, and cures drunkenness in one week. 813 N. 16th st. m74

PERSONAL—Note the fact that I am making crayons and pastel portraits at lower rates, and in better style than was ever possible before; my patrons should give their orders before the autumn rush commences. J. A. SCHOLTEN, 920 and 922 Olive st. 74

MRS. WILCUS, truest fortune-teller, 509 N. 15th st., bet. St. Charles and Washington avs., can be consulted on matters of love, business and matrimony; separated lovers brought together in 9 days; ladies received only. 74

CAST-OFF clothing bought by N. Hart 618 Locust st., Second postal card. 74

SELL your cast-off clothing to N. Jacobs. Address postal card, 318 Locust st. 74

FINANCIAL.

$25 TO $200 loaned on furniture, pianos, etc., without removal; also on horses and wagons; weekly payments taken and interest reduced in proportion; lowest rates; no commission. F. W. Peters & Co., 701 Pine st. m31

HOUSES BUILT on city real estate on monthly payments, at cash prices F. H. GOSS, 1024 N. Sixth st.

A GENTLEMAN wishing to invest some surplus funds will loan $25 and upwards on household furniture and other security. Parties wishing advances will be treated fairly and can secure loans on satisfactory terms. Call at 1015 Morgan st. 31

MONEY TO LOAN on jewelry, guns, pistols, clothing, trunks, valises and all goods of value, in sums from $1 to $10,000; low rate of interest. S. Van Raalte, 12 and 14 S. 4th st. 31

FURNITURE LOANS.

$25 and upwards to loan on furniture at residence without removal; lowest rates; business strictly confidential. C. F. Bertz, 308 N. 8th st. 37

MONEY LOANED—On furniture in residence; business confidential; no charge for making loan. Broisart & Voorhis, 111 N. 8th st. 37

ADVANCES

made on household goods and pianos (without removal), diamonds, fine jewelry, insurance policies, Merchants' Exchange certificates, warehouse receipts, etc.; notes discounted; also furniture and merchandise stored at lowest rates; business strictly confidential. J. H. Vette, notary public, 619 Chestnut st.

MONEY TO LOAN.

$100,00, $10,000, $30,000, $5,000, $4,000, $2,000 on city and country real estate at 6 per cent. JOHN LADY, 3009 Olive st. 37

CITY REAL ESTATE FOR SALE.

FOR SALE—Hope Walk. We have a desirable piece of property back of the Fair Grounds suitable for rope walk; price $700. Leon L. Hull & Co., 209 N. 8th st. 4

PERSONALS.

Advertisements under the head of "Personal" are received subject to revision or rejection entirely. The money paid for rejected advertisements will be refunded when address is given, or by calling at this office with ticket. All personals not of a business nature ten cents a line.

PERSONAL—Will Camie please send address to O 24, this office; an admirer. m1

PERSONAL—Wanted acquaintance of a young lady who will be a true friend. Ad. O 23, this office. m1

PERSONAL—Wanted, acquaintance of some young lady; one fond of amusements. Ad. L 24, this office.

PERSONAL—Honorable gent desires the acquaintance of a true lady; no other object, matrimony. Ad. H 24, this office. m1

PERSONAL—Gentleman in Market st. car would like to make the acquaintance of lady having papers and magazine, who left car west of Grand av. Saturday evening about 5 o'clock. If agreeable, please address P 23, this office. m1

PERSONAL—A single gentleman of 30 of sufficient means to make himself a pleasant acquaintance would treat in strict confidence a reply to this ad. from a true lady; none others need answer. Ad., in strict confidence, H 24, this office. m1

PERSONAL—Blue Dress: Yours received too late. Write again or address M 24, this office. m1

PERSONAL—Lady of 36, very domestic, wishes to form the acquaintance of a gentleman of steady habits and means, matrimonially inclined; ref. req. Ad. A 24, this office. m1

PERSONAL—Madame Moore Sisters gives new treatments: massages; luxurious baths. 1216 Pine st. m1

PERSONAL—A mechanic wants to form the acquaintance of a true young lady; object, matrimony; give name and address if answer is wanted; no trifling. D 23, this office. 41

PERSONAL—"Joe W.:" "Where in the world are you? "B." will not tell me. Why? Do let me hear from you. "Maurice." m1

PERSONAL—Rebecca L. Ady, M. D., 1402 Olive st., treats with magnetism, electricity and baths, medicated and vapor, for ladies and gentlemen. Lady assistant. m1

PERSONAL—Cosby Restaurant, 808 Olive st., opposite Custom House. Dinner 25 cents: oysters, New York counts, 25 cents per doz., any style. Open day and night.

INFORMATION WANTED.

IF John McFarlane is in the city he will please call at 809 Walnut st. and hear of his mother's death.

BUSINESS CHANCES.

CAPITALISTS wishing a No. 1 investment, call to-day at 214 and 216 S. 4th st. A. Henqueneb. m2

BUSINESS FOR SALE.

FOR SALE—To close up copartnership estate—A good ferry boat, carrying from 3 to 6 wagons, in good condition, to be sold at private sale; easy terms. Apply to J. T. Campbell, Cape Girardeau, Mo. 4

FOR SALE—A No. 1 small route on P.-D. Ad. A 12, this office. 4

FOR SALE—MISCELLANEOUS.

FOR SALE—Forty yards of new carpet very cheap. Room 6, s. w. cor. 5th and Olive sts. m5

FOR SALE—The furniture of three rooms complete for housekeeping. A splendid chance for a young couple. Call at 1809 Carr st. m5

WANTED—Coal to fill; for $1; 21 bu. for $2 at T. F. Carroll's, 2321 Franklin ave; send postal. 45

DIRECTIONS for making and operating a home-made incubator sent postpaid for 36 cents. The Poultry Monthly postpaid 12 cts. Howard Scott, 1732 Franklin av.

COAL MARKET HALLS—2127 Market st. 10 bu. $1 direct from the mine; send postal. m5

WANTED—To exchange sewing and fancy work lessons for lessons in landscape painting. Ad. E 24, this office. 124

FOR SALE or trade for improved or unimproved city property, two houses and four lots in the town of Hannibal, Mo., located on Center st.; rented all the time; price $2,300; will pay difference (if any). Address S 22, this office. 424

WANTED—To exchange a good business, house and lot situated at No. 2640 Gravois Road, for a dwelling valued at $5,000 located in Western part of the city. Julius Schields, city. 4

EDUCATIONAL.

MARTIN'S Shorthand and Type-writing College, 613 and 620 Olive st., established 1876. Trial free. 29

LOST AND FOUND.

LOST—A pocket-book on Chouteau av. cars last Saturday containing small sum of money, some bills and prescriptions; finder will be rewarded by returning same to 111 S. 6th st. m59

LOST—A pocket letter marked K. Morgner, M. D., containing 2,015 shares of the Missouri Fan Electric Telephone Company, in all 6 certificates, 3 certificates of 500 shares each, issued September, 1883, to Emma Morgner, Nos. 212, 213, 214. One of 200 shares issued June, 1884, to Emma Morgner, No 83, one of 215 shares issued June, 1884, to Miss F. Morgner, No. 105; one of 100 shares issued October 19, 1885, to A. K. Haning, No. 197, all assigned in blank. Notice has been given at the office of the company to stock. The public is hereby warned not to negotiate any of the above stock lost. Finder will be awarded by leaving said stock at 2200 Chouteau av. or send notice. Dr. K. Morgner. m30

LOST—Buff-colored Scotch terrier, 3706 Stoddard st. Suitable reward for return to above number. m59

FOUND—A dog, white and brown spots, brown ears, about 10 months old. Call at 1821 Park av. m30

ALL SORTS.

PATENTS, trade-marks, etc. obtained or no pay; call or write. W. H. Osmer, attorney, 1903 Beacon st. m3

FOR FINE dress shoes made to measure of the best of French calf, patent and enameled leather, and fit guaranteed; at George Frisch; 505 Wash st. 32

MONEY TO LOAN on jewelry, guns, pistols, clothing, trunks, valises and all goods of value, in sums from $1 to $10,000; low rate of interest. S. Van Raalte, 12 and 14 S. 4th st. 32

YOU can save money by calling on us for your heating stoves, cooking stoves and stove repairs. 4-Shaw, 1417 Franklin av. 32

A THOUSAND chromo cards, envelopes or bill heads for 90 cents. Scott & Gaunt, printers, 1732 Franklin av

HIGHEST cash price paid for gents' cast-off clothing. Call or address D. A. Pereira, 614 Morgan. 32

PERSONAL SUNDRIES.

PERSONAL—Prof. Zibola, clairvoyant medium, tells via Hora their names, ladies their maiden and married names; whom and when to marry; causes speedy marriages; reunites the separated, stops drinking, gives luck in business, points in stocks, etc. Satisfaction or no pay. 1409 Cass. 74

R. SABINE'S Matrimonial Agency, 813 N. 16th st., bet. Morgan and Franklin av. 74

MRS. ROSINE SABINE, the great fortune-teller, gives advice in matters of business, love and matrimony; she unites friends and lovers in nine days, causes speedy marriage, recovers stolen, mislaid and buried property, and cures drunkenness in one week. 813 N. 16th st. m74

PERSONAL—Note the fact that I am making crayons and pastel portraits at lower rates, and in better style than was ever possible before; my patrons should give their orders before the autumn rush commences. J. A. SCHOLTEN, 920 and 922 Olive st. 74

MRS. WILCUS, truest fortune-teller, 509 N. 15th st., bet. St. Charles and Washington avs., can be consulted on matters of love, business and matrimony; separated lovers brought together in 9 days; ladies received only. 74

CAST-OFF clothing bought by N. Hart 618 Locust st., Second postal card. 74

SELL your cast-off clothing to N. Jacobs. Address postal card, 318 Locust st. 74

FINANCIAL.

$25 TO $200 loaned on furniture, pianos, etc., without removal; also on horses and wagons; weekly payments taken and interest reduced in proportion; lowest rates; no commission. F. W. Peters & Co., 701 Pine st. m31

HOUSES BUILT on city real estate on monthly payments, at cash prices F. H. GOSS, 1024 N. Sixth st.

A GENTLEMAN wishing to invest some surplus funds will loan $25 and upwards on household furniture and other security. Parties wishing advances will be treated fairly and can secure loans on satisfactory terms. Call at 1015 Morgan st. 31

MONEY TO LOAN on jewelry, guns, pistols, clothing, trunks, valises and all goods of value, in sums from $1 to $10,000; low rate of interest. S. Van Raalte, 12 and 14 S. 4th st. 31

FURNITURE LOANS.

$25 and upwards to loan on furniture at residence without removal; lowest rates; business strictly confidential. C. F. Bertz, 308 N. 8th st. 37

MONEY LOANED—On furniture in residence; business confidential; no charge for making loan. Broisart & Voorhis, 111 N. 8th st. 37

ADVANCES

made on household goods and pianos (without removal), diamonds, fine jewelry, insurance policies, Merchants' Exchange certificates, warehouse receipts, etc.; notes discounted; also furniture and merchandise stored at lowest rates; business strictly confidential. J. H. Vette, notary public, 619 Chestnut st.

MONEY TO LOAN.

$100,00, $10,000, $30,000, $5,000, $4,000, $2,000 on city and country real estate at 6 per cent. JOHN LADY, 3009 Olive st. 37

CITY REAL ESTATE FOR SALE.

FOR SALE—Hope Walk. We have a desirable piece of property back of the Fair Grounds suitable for rope walk; price $700. Leon L. Hull & Co., 209 N. 8th st. 4

BUSINESS CHANCES.

CAPITALISTS wishing a No. 1 investment, call to-day at 214 and 216 S. 4th st. A. Henqueneb. m2

BUSINESS FOR SALE.

FOR SALE—To close up copartnership estate—A good ferry boat, carrying from 3 to 6 wagons, in good condition, to be sold at private sale; easy terms. Apply to J. T. Campbell, Cape Girardeau, Mo. 4

FOR SALE—A No. 1 small route on P.-D. Ad. A 12, this office. 4

FOR SALE—MISCELLANEOUS.

FOR SALE—Forty yards of new carpet very cheap. Room 6, s. w. cor. 5th and Olive sts. m5

FOR SALE—The furniture of three rooms complete for housekeeping. A splendid chance for a young couple. Call at 1809 Carr st. m5

WANTED—Coal to fill; for $1; 21 bu. for $2 at T. F. Carroll's, 2321 Franklin ave; send postal. 45

DIRECTIONS for making and operating a home-made incubator sent postpaid for 36 cents. The Poultry Monthly postpaid 12 cts. Howard Scott, 1732 Franklin av.

COAL MARKET HALLS—2127 Market st. 10 bu. $1 direct from the mine; send postal. m5

AN ACRE OF FURNITURE

And household goods at the People's Furniture, Carpet and Stove Company on time payments. No charges or interest. 210 and 212 N. 7th st., near Olive. 25

HOWARD SCOTT, 1732 Franklin av., is selling a fine note paper at 25 cents a quarter ream. 5

FOR SALE—Gilt Crown Cornice, Parlor Burner, price $10, at Browning's, 410 Washington av. m5

$350 WILL BUY the furniture of 10 rooms; cost $700 3 months ago. See Allier, 1015 Morgan or 1619 Morgan st. 5

FOR SALE—COAL—25 bushels for $2 25, send postal to Bunker Hill Coal Company, 13 N. 10th. W. N. Miller.

Spectacles To Suit All Eyes

from $1 up. Solid gold spectacles sold for cash or on time payments; eyes tested with the finest test case in St. Louis. Store open from 7 a. m. to 9 p. m. Send postal. S. S. Drelius, 1708 Franklin av. 6

Our $10 No. 7 Cook Stove

"Takes the cake," and bakes it as well as any high-priced St. Louis stove. Heating and cooking stoves and ranges and everything belonging to stoves. Time payments. People's Furniture, Carpet and Stove Company, 210 and 212 N. 7th st., bet. Olive and Pine sts. 25

PARROTS, African and South American singing birds, imported English pugs and pet poodles. A. Bonne, Taxidermist, 112 N. 4th st. m5

WANTED—To sell solid walnut, full marble top bed room suit at $35 each; two hole burner gasoline stoves at $6; refrigerators, gas and hydrant hose at $2 50 each; all other goods in proportion. George W. Jones & Co., 1202 Washington av., house furnishers. 5

Cook and Heating Stoves

In great variety and at low prices, at S. MEYERS' 621 Market st. 33

FOR SALE—One good fire-proof safe, 31 inches high, 20 inches wide, $25. No. 17 N. 2d st. 5

YOU can save money by calling on us for your heating stoves, cooking stoves and stove repairs. 4-Shaw, 1417 Franklin av. 5

CHEAPEST clothing in the city. Dunn's loan office, 314 Franklin av. 5

FOR trunks, mirrors, wringers and tubers go to Dunn's loan office, 912 Franklin av. 5

HORSES AND VEHICLES.

Wanted.

WANTED—A gentle pony large enough for light buggy; well broke; suitable for boy of 13; state age, condition and low as price. Ad. F 24, this office. f11

For Sale.

FOR SALE—One extra large, sound mule; also cheap horse, at 1614 Wash st. w12

HOFFMEISTER BROS.' BOARDING STABLE—Horses kept by the day, week or month. 801 and 803 Lucas av. s12

MISCELLANEOUS WANTS.

Rats is never yelled at those
Who in our "Wants" their wants disclose.

CLOTHES wringers repaired at half the old price. Erie Wringer Co., 1509 Franklin av. 26

WANTED—Out of luck—no overcoat: will pay all I have for some gentleman's last season's coat. Address "Poor, but a Gent Still," F 24, this office. s16

IMP'D CITY PROPERTY FOR SALE.

Rats are now what the people build;
Advertisers keep theirs filled.

THE LAST GRAND AUCTION SALE

OF THE SEASON

Cabanne Place

TUESDAY, NOV. 3, 1885, at 2 O'Clock P. M., on the Premises.

The St. Louis Cable and Western Railroad run their cars by this beautiful property every half hour in the day, commencing at 6 o'clock a. m., and ending at 12 o'clock midnight.

Trains leave the Grand avenue depot going west as follows: 6:00, 7:30, 8:5, 9:30, 10:30 a. m., 12:30, 1:30, 2:30, 3:30, 4:25, 5:30, 6:30, 7:5, 9:30 and 11:37 p. m.

Cars running east leave Cabanne Station as follows: 6:07, 7:07, 7:56, 9:26, 10:05, 11:26 a. m., 12:56, 1:56, 2:56, 3:56, 5:06, 6:06, 6:56, 7:56 and 11:56 p. m.

$20 Earnest Money paid on bidding off each lot.

Title perfect and warranty deeds will be given.

Terms of Sale: One-third cash, one-third in one year, one-third in two years with interest at 6 per cent per annum, payable annually, secured by deed of trust on the property sold. Sale will begin at corner of Hamilton and Cabanne avenues.

C. BENT CARR,
626 Chestnut St.
M. A. WOLFF & CO.,
105 N. Eighth St.
Auctioneers.

LANHAM & SUTTON, Auctioneers.

FOR SALE OR RENT—3811 Arsenal st., the complete household furniture, bedding, etc., for a small family; $50; rent for 7 unfur. rooms and kitchen $4. s7

ARMORY HALL CARPET HOUSE,

Fourth Street, From Washington Avenue to St. Charles.

BECK & MARSHALL

CARPET COMPANY,

CARPETS, OIL CLOTHS AND CURTAIN GOODS,

509 NORTH FOURTH STREET.

MUSICAL.

PIANO lessons given in the highest grades; terms moderate. Mrs F. F. Fite, 2703 Park av. f27

FOR RENT—ROOMS.

Rooms in their proper column shine.
Just one nickel for a line.

107 S. FOURTEENTH ST.—One nice room partly furnished or unfurnished. $7 per month. m13

115 S. THIRD ST.—Furnished rooms for rent; also rooms for light housekeeping; rent low.

200 N. TWELFTH ST.—3 fine 2d-floor rooms to respectable party. 13

320 S. FOURTEENTH ST.—Fur. rooms suitable for gents or light housekeeping. 113

809 N. FIFTEENTH ST.—Fur. room for light housekeeping or for 2 gents. m13

908 CHOUTEAU AV.—Finest furnished rooms in the city, without board; good board convenient. w18

917 PARK AV.—Elegant suite of rooms; lower floor; new house; rent reasonable. 13

928 N. FIFTEENTH ST.—Two furnished front rooms for gentlemen in private family. 135

1008 PINE ST.—Two neatly furnished rooms for permanent gentlemen roomers; fire, gas. m13

1027 N. NINTH ST., corner of Carr st.—Four rooms on 3d floor, $15; water, gas and water closet. Grether & Boeck, 207 N. 6th st. 13

1120 CHOUTEAU AV.—Large fur. front room complete for light housekeeping; all conveniences. m13

1209 WASHINGTON AV.—Fur. and unfur. rooms s13

1216 CHAMBERS ST.—Pleasant fur. room in small family; $6; ref. req. w13

1226 MADISON ST.—One or two unfurnished rooms m13

1322 S. TENTH ST., cor. of Autumn—Two nice unfur. rooms: 1 fur. room for gent. m13

1410 OLIVE ST.—Nicely fur. room.

1722 WASHINGTON AV., next to University.—Large grounds, choice location, newly furnished rooms. s13

1809½ CARR ST.—Neatly fur. front or back parlor, suitable for 2 gents; private family.

2108 CLARK AV.—Small private family have 3 pleasant rooms, suitable for a small family or gentlemen; ref. ex.; terms reasonable 113

2621 OLIVE ST.—Furnished suite of parlors; also, 2 other furnished rooms. m13

2635 MORGAN ST.—3 rooms, gas and bath, $12 50 per month. 13

2735 OLIVE ST.—Private family, elegantly fur. rooms with gas, bath and every convenience.

3025 N. TWENTIETH ST.—4 rooms first floor closet and gas. m13

3439 OLIVE ST.—Handsomely furnished front room, also room mate for gent on third floor. m13

FOR RENT—To couple without children, 2 or 3 rooms for housekeeping, with bath, etc.; North St. Louis. F 24, this office. 113

FOR RENT—Private family have taken pleasant house down town; have 2 delightful rooms to rent with good attendance. 1216 Washington av. 13

FOR RENT—DWELLINGS.

410 S. TWENTY-SECOND ST.—Neat little cottage; gain: small payment down; balance in monthly installments if desired; good chance to get a home. Price $1,600. John L. Hill, 309 N. 8th st. 14

1015 N. COMPTON AV.—Nice 7-room house, with bath and laundry. m14

1913 N. GRAND AV.—Elegant 6-room dwelling; repaired and repainted. Apply to J. P. Wright, Washington av., and 19th st. 14

2602 THOMAS ST.—Stone-front house, first or second floor, hall, gas, bath and water. Apply on premises. s14

3314 MORGAN ST.—New brick building, 9 rooms, hall, gas and bath; hot and cold water, electric bells, speaking tubes, furnace; has cemented cellars, also finished walls in same, so that every space can be comfortably utilized, making it one of the most modern houses in the city; $60.

BOOTH, BARADA, & CO.,
617 Chestnut st.
13

FOR RENT—2919 Lucas av., 10-rooms, stone front. Apply to S. Simmons, 630 Chestnut st. 14

MAISON De PARIS.

These choice Flats of 3 rooms each, with every convenience, situated corner of Lucas and Ewing avs, for rent. JAS. M. CARPENTER & CO., 206 N. 8th st.
14

FURNISHED HOUSES TO LET.

Wnished houses you can get
If you advertise; you bet.

SUBURBAN PROPERTY FOR RENT

FOR RENT—A new 6-room house at Benton Station two blocks from depot. Ap. to J. H. Curtis. s16

TO LET—FOR BUSINESS PURPOSES

FOR RENT—To right party, well-furnished and well-located restaurant, will take rent in board. K 24, this office. m17

CHOICE STORES.

New, just finished 20x150, Nos. 10 and 12 N. 4th st.; for rent, cheap. JAS. M. CARPENTER & CO., 206 N. 8th st. 17

BOARDING.

611 N. TWENTY-THIRD ST.—Unfur. front room, 2d floor, with or without board. 418

700 N. JEFFERSON AV.—Furnished and unfurnished rooms with board; private family. w18

911 N. FIFTEENTH ST.—A furnished front room, with or without board; suitable for two gents.

1100 N. JEFFERSON AV.—Furnished and unfurnished rooms with board; private family. w18

1521 OLIVE ST.—Nice breakfasts and suppers. s22

1706 LUCAS PLACE—Second and third story front rooms with board. s18

2619 PINE ST.—Pleasant rooms with board; first class table; 6:30 o'clock dinner; ref. s18

2739 MORGAN ST.—Rooms with board for gents. s18

2904 PINE ST.—Handsomely fur. 3d-story front room, bath adjoining, with board; late dinner; table excellent. w18

BOARDING—At Lafayette Park Hotel two suites of rooms fronting park; private bath. 18

STORAGE.

STORAGE—Clean, cheap, dry, free from vermin and fire-proof; household goods packed and shipped. estimates given. Brandon & Co., 1516 Franklin av. 51

STORAGE—Furniture, etc.; clean and safe; low rates. 1005 Olive st.; R. U. Leonori, jr., & Co. 51

BEST storage for furniture; clean, dry and low rates. Broisart & Voorhis, 111 N. 8th st. ?

FURNITURE, pianos, etc., stored; money advanced if desired; packing and shipping a specialty; moving with care. C. F. Bertz, 308 N. 8th st. 44

FARMS FOR SALE.

$175 WILL BUY snug little farm of 40 acres near Fredericktown Railroad station; log house, stable, 5 acres under fence, spring water, fire wood worth $30 included, perfect title, also 36 acre farm for $80, and others. Enclose stamp to R. Boram, Fredrickpown, Madison County, Mo. w79

SPECIAL NOTICES.

GRAND SUNDAY-SCHOOL CONGRESS.

An adjourned meeting of the St. Louis City and County Sunday-school Superintendents' Union of this city will be held at the Y. M. C. A. parlors Tuesday evening, November 3, at 8 o'clock, to make arrangements for a Sunday-school congress, to be held in this city in the near future. All Sunday-school superintendents are invited to attend.

REMOVALS.

MORGENS'
STEAM DYEING WORKS, 625 Olive street.

PROFESSIONAL.

DR. J. L. FITZPORTER—Office No. 205 S. 14th st. Female and Chronic diseases specialties. 34

TRUSTEE'S SALES.

TRUSTEE'S SALE—Whereas Louis Becker and Maria his wife, by their deed of trust dated the fourteenth day of August, 1867, and recorded in Book 840, page 273, in the Recorder's office of the county, now city, of St. Louis, conveyed to the undersigned trustee the following described real estate situated in the City of St. Louis, State of Missouri, and in Provenchere's addition to said city, a plat of which is filed in the Recorder's Office of St. Louis County, now city, to-wit: Lot numbered forty-six (46) of said addition, fronting twenty-five (25) feet on the north line of Wyoming street, and running with that width on its west line one hundred and eighteen feet and eight inches (118 ft. 8 in.) more or less, and on its East line one hundred and sixteen feet and five inches (116 ft. 5 in.) more or less, northwardly for depth to an alley fifteen (15) feet wide, in trust to secure the payment of certain notes therein described, and whereas said notes are past due and remained unpaid, now, therefore, at the request of the legal holder of said notes and in compliance with the conditions of said deed of trust, the undersigned trustee will sell the above described property at public vendue to the highest bidder, for cash, at the east front door of the Court House, in the city of St. Louis, Mo., between the hours of 10 o'clock in the forenoon and 5 o'clock in the afternoon, on THURSDAY, THE FIFTH DAY OF NOVEMBER, 1885, for the purposes of said trust.

CASPAR GAERTNER, Trustee.

TRUSTEE'S SALE—Whereas, James Stewart by his certain deed of trust, dated May 21, 1885, and recorded in the Recorder's Office of the city of St. Louis, Mo., in Book 704, page 273, conveyed to the undersigned the following described real estate, situated in the city of St. Louis, Mo., to-wit: being in city block No. 4581, beginning at a point in the south line of Olive street, six hundred and eighty-four feet, seven and one-fourth inches (684 7¼") westwardly from the west line of Boyle avenue, thence westwardly along the south line of Olive street fifty feet (50') thence southw

HOUSE,
S.
HALL
Y,
AIN GOODS,
CIVIL COURTS.
t From Three Mills Under
he Dome To-Day.
ribution of the Henry
Estate—A Point in Legacy
s—Question of Sureties'
Zeppenfeld Demurred Out
s in Litigation.

Henry Blaksley, an old citizen, bear- in 1884, was admitted to probate to- following bequests are made: The brary Association, $1,000, for erection building east of Sixth street; George for services rendered and to be executor; Lizzie Voelker $500, for ices. The remainder of the property t to Lewis E. Collins and Adam Boeck t of the two grandchildren, Edith Henry Blaksley Collins, and the na Dorinda Blaksley, now Anna testator advanced to his daughter sed, $56,212 72, and to Anna Barnes e real estate is left in trust for the en and the daughter. Lewis E. Collins boeck are appointed executors.

ation of Legacy Payment.

corner rendered a decision in the Pro- in the matter of the estate of Barbara deceased. The will directed that one- estates should be received by George r, the brother. Other legacies followed idue was left to two churches for the the poor. The legatee, Guenther, at he was entitled to one-half of the educting debts or expenses, and the xecutors claimed that he was entitled to ter payment of debts, expenses and he Court decides that Guenther's legacy after deduction of the debts and ex- being a general legacy, before the egacies.

Erroneous Assumption.

e of Gruenewald et al. vs Bensieck at Thayer rendered a decision to-day, ment for the plaintiffs, the damages to amount of the former judgment and ether with rents as assessed up to on of the premises and costs of suit. r the defendants took the ground that it Court had entered the judgment rt of Appeals had directed it to enter, have been relieved of liability for rents from December 17, 1883, to April 29, 1885, insertion of the words "nunc pro tunc" on them a liability not contemplated by e Court.

nds that the assumption is erroneous. the words "nunc pro tunc" did not the judgment or affect the sureties' the highest degree. The judgment e of Appeals nullified the judgment of Court, but left the original verdict or ull force. A mere error in the form of ould not release the sureties inasmuch ot operate to their prejudice.

A Question of Appeal.

rner rendered a decision to-day in the meister against Weinel. The question was whether a surety who has been ond, his principal being a co-defendant, from a final judgment where the prin- e to join in the appeal and the judg- lower court is affirmed, and recover the appeal and the penalty adjudged ellate Court for taking a frivolous ap- Court says: "It is not apparent that iff has any claim upon Weinel of portion of the judgment out of the appeal. The surety responsible for the disastrous result fol- appeal, and as Weinel neither joined in ed to the appeal he should not, in my be compelled to refund the amount, the which was necessitated by an appeal, taken. d was broken by the unlawful levy made The defendants in the suit brought by ught by the injured person were bound amount, and both were equally presumed at the judgment was not erroneous. If al debtor, Weinel, refused to defend the r, his surety had no right to put a new- upon him by an unsuccessful appeal in id not join."

An Insurance Case.

Thayer sustains to-day the motion to last clause of the People's Insurance Com- e in the answer of John Jacobs. To a defense under the clause which vitiates the case of an attempt by the insured to e insurer, the answer should set out the d.

A Zeppenfield Petition.

orner to-day sustained the demurer is Zeppenfield against Esermann. The "The petition in this case is drawn so y that it requires close scrutiny to ascer ecise nature of the cause of the com- It is a bill to remove a cloud from title to" The failure to allege tender of the or that the bid accepted at the Sheriff's at the highest bid is fatal to the peti- position, it is needless to add, was not an attorney.

A Jamison shortage.

se of Kern, administrator, against Jami- hers, Judge Thayer rendered a decision affirms the judgment of Judge Woerner ate Court. The opinion of the latter ered the whole controversy, and Judge ly agrees with his conclusions. The that Jamison as administrator on the of his letters had in his hands $2,883 09, ent is entered accordingly.

HOTEL PERSONALS.

McElroy, Hope County, Texas; John Wicks Cala. Mo., and Joan Ford, Clarksville, Ill., Everett.

rey, Burlington, Iowa; T. Hughes, New W. Newton, Peoria, Ill., and W. B. Shaw, ton, D. C., are at the St. James.

s and wife, Louisville; C. M. Kennedy and cago; F. M. Russell, Conway, Mo., and F. s, Rich Hill, Mo., are at Hotel Hunt.

Atchison, Fayette, Ark.; F. Brooks, Texas; H. L. Reinnel, Newport, Ark., Hammond, Brooklyn, are at the Hotel

phy and wife, Topeka, Kan.; J. David, k; S. Black, Philadelphia; A. D. Chappell, City, Mo., and R. Speed, Memphis, Tenn., e Lindell.

Gardiner, Pine Bluff, Ark.; W. C. Beatty, Mo.; E. F. Snow, California, Mo.; Ike Wichita, Kan., and J. H. Cook, Chicago, e Laclede.

Harrison, Fort Worth, Texas; W. H. Springfield, Mo.; O. Rinson, Topeka, Kan.; ster, Hickman, Ky., and C. M. Powell, Paris, at the Planters'.

Belcher, Gainesville, Tex.; Lon V. Stephens, ia, Mo.; John S. Marmaduke, Jefferson Johnson, Boston, Mass., and J. N. Burnes, Joseph, Mo., are at the Southern.

TEEMER'S TRICKS.

Ned Hanlan Uncovers Some of Them To-Day.

A Proposition in Writing From the McKeesport Sculler to Sell the Last Race—What Mr. St. John Thinks About the Matter—Sweeney Again Assaults Seery—Sporting Notes and Gossip.

TORONTO, November 2.—Edward Hanlan has taken up his quarters here for the winter. He is indignant at the statement said to have been made by Teemer, that he made overtures to him to sell the race between them, which he emphatically denies. He furthermore offers for publication the following letters, received by him from Teemer. On June 29, Teemer wrote: "I hope that everything is all right, and you and I will run a race. I am sure we can make $2,000 apiece. I will do anything you think best, and after these races I will go to Australia with you." On September 1 he wrote: "I guess this letter will explain everything until you and I meet on the course. Volk, my backer, don't want me to come on with him to make the match. You tell him you want to row for $1,500 a side, the winner to take 60 per cent and the loser to take 40 per cent of the gate money. When you get this letter you read it very carefully and do not make any mistakes. Be sure and hold out for $1,500 a side and the gate money, to be divided as stated in this letter, and when you go to make the match put $500 up, the other $1,000 to be put up four days before the race takes place, and when we meet we can settle all. I hope this will find you all right." This letter was followed by one the next day. In it Teemer says: "I will not be in New York on Saturday to make the match. Volk don't want me to go. He said he could handle everything as well without me. Don't make it a cent less than $1,500 a side, Ed. Try to make it for the last week in September. You don't need to be afraid of me. If you are not in condition, I will do anything you ask me to do to make you win the race. Be sure and make it as soon as possible, for I would like to row Gaudaur after I row you. Be sure and make it soon." Hanlan says he has not yet arranged his plans for next year.

A TALK WITH MR. ST. JOHN.

The above telegram was shown to Mr. J. A. St. John, who knows both Hanlan and Teemer very well. Mr. St. John remarked: "That's pretty hard, isn't it. There is no doubt in my mind, however, that Hanlan does possess just such letters, as the phraseology is distinctly Teemer's. I have received letters from him myself, and have talked with him, and the language there attributed to him is his. Of course if the statement has been made that Hanlan made overtures to Teemer to sell the race Hanlan is perfectly justified in giving these letters to the public, otherwise it would look a little strange to publish such letters after a defeat. I do not believe that Hanlan ever made such overtures, however. I have had a number of dealings with Hanlan and have had no reason to doubt his honesty. He is a very close business man and always tries to get the best of every bargain. Even in his race with Teemer he would not race, you remember, unless he got 60 per cent. of the receipts. So in attending regattas when he was champion he always had to be guaranteed a sum equal to the first prize, win or lose. Now, in regard to Teemer, there are a number of instances in which he has acted crooked. For instance, when he was to row Conley he went to his backer, Saulson, one day and borrowed $600, saying he wanted to buy furniture for his house. What did he do with the money but turn right around and place it on Conley?—selling out his own backer, you see. Then the Pittsburg affair is still fresh in every one's mind. Gaudaur still has the largest part of that money coming to him, and the chances are it will be coming to him for some time. Yes, I believe Teemer wrote those letters. I only regret one thing, and that is that the race took place at Pleasure Island. I have spoken with nearly every oarsman who has rowed there, and they all agree that a second-class man on the inside can defeat a first-class man on the outside. There is at least a difference of ten or fifteen seconds between the two courses, and the result of the race shows conclusively to me that Hanlan would have defeated Teemer had the conditions been even."

Sweeny On His Muscle.

Last Saturday night most of the Lucas Club were seated around the stove in Scott's saloon at the Union Grounds, when Charley Sweeney, one of the club's pitchers, walked in considerably under the influence of liquor. When his eye lit upon Seery, the left fielder of the team, he drew a piece of paper from his pocket and, walking up to the left fielder, held it under his nose and said: "There, you — — — — —, read this; read it out loud!" Seery, who thought Sweeney was joking, said, in a laughing manner: "You'll let me get up, won't you?" at the same time getting up and taking off his coat as Sweeney had done. Without another word the two sailed into each other, and for about twenty minutes it was give and take—on the floor, on tables and chairs—in fact, all around the saloon. Not a hand was raised to stop the fight, and Private Watchman Mike Hines ran up and down Cass avenue blowing his whistle for dear life. When both fighters finally were covered with blood it was too much for the spectators, and several of them interfered just as two policemen entered. Last night Sweeney, Boyle, Dunlap and Brody engaged a hack and went out for a ride. Just before starting Sweeney again caught sight of Seery, and, walking up to him, said: "Well, Seery, I guess this is the last time I'll see you. Good-bye." At the same time he extended his hand, and Seery unsuspectingly reached out to grasp it, when Sweeney struck him a stinging blow in the face which sent Seery head-over-heels over a table. Seery declines to say anything about the trouble, as he wants no newspaper notoriety.

Sporting Sundries.

Next Thursday evening the Busch Zouaves will be tendered a benefit at the Crescent Rink.

Chemah McKnight has entered for the pig race at the Star to-night and is the favorite in the betting.

John S. Prince and T. W. Eck begin their championship bicycle races at the Globe Rink next Wednesday evening.

The Browns will probably accept the proposition made by New Orleans parties to play a three weeks' engagement during this month.

The following officers have been appointed in the Pike Company of the Athletic Parade Association by Capt. J. W. Mitchell: J. L. Dick, first lieutenant; J. H. Healey, second lieutenant; William Gilanders, first sergeant; Fairey Neilson, second sergeant; William Lawson, first corporal; J. D. Stevens, second corporal.

A small crowd witnessed yesterday's game between the Browns and Black Diamonds. The game was called in the sixth inning, the score being Browns, 1; Lucas, 0. The Browns presented Mr. Von der Ahe with an elegant gold watch charm and the club was presented with two flags, one from their lady admirers and the other from the employes of Sportsman's Park.

Roche's Turf Exchange.

New York election for Governor to-morrow. Pools sold this evening and to-morrow at Exchange building, 714 Olive street.

POLITICAL RIOT

Fight at a Church Festival—Horse Thieves Captured—Texas Topics.

LAREDO, November 2.—It is reported here that a riot occured between two political factions known as the Indians and the Whites, at Bustamente, Mexico. Six men were killed and fourteen wounded. The local election occurs on the 8th of November, and the women and children are sent out of town in anticipation of trouble.

BONHAM, November 2.—At a colored church festival last night, Thomas Cobb was seriously stabbed by John Lee who entered a plea of self-defense. In the confusion and general disturbance that followed several shots were fired, and a man and woman were dangerously wounded.

SAN ANTONIO, November 2.—Daniel Dunham and John Seely were arrested yesterday on the charge of stealing fifteen head of horses in Lasalle County.

TAYLOR, November 2.—After the San Antonio express had left Marcos a passenger walked off the rear end of the sleeping car. The train was stopped but he could not be found.

PALESTINE, November 2.—Work is suspended at the Hoxie and oil mill, the colored employes striking for an increase of wages.

EXCELSIOR SPRINGS, November 2.—The Heifler cotton mill was destroyed by fire last night. Loss, $45,000. It is supposed to be the work of an incendiary.

GALVESTON, November 2.—P. S. Bonner, the Houston and Texas Central and the Texas express agent, was summoned from his house on Saturday night by masked men, taken to the depot and compelled to open the safe. All the contents were taken. The widow of Wm. S. Gibbs has filed suit in the United States Court against E. N. Brookes claiming $100,000 damages for the slaying of her husband.

BOYS' CLOTHING MADE TO ORDER

MILLS & AVERILL.

Parents and guardians of boys will find that a MADE TO ORDER suit for their boy is cheaper than a ready made suit. The first will give its value in style and durability, while the ready made garments will do neither. By patronizing our Boys' Custom Department you have selections from fabrics the clothing dealers can not get. Our prices are low considering the value we offer. We will be pleased to give prices and show goods even if no sale is made.

FATAL COLLISION.

A Rash Young Girl—Accidentally Killed—Missouri Matters.

HIGGINSVILLE, November 2.—A collision occurred yesterday morning on the Chicago and Alton Road between two freight trains, the one running into a detached portion of the other. John Donnelly, an employe, was killed. A fire at Aullville, on the Missouri Pacific, early yesterday morning destroyed the dry goods store of John Dobson, the Masonic Lodge and the Post Office.

FULTON, November 2.—Miss Georgie Campbel had a quarrel with her mother on Sunday and took a heavy dose of morphine, intending to commit suicide. She is in a critical condition. Charles W. Samuels, a grocer and ex-legislator, attempted to commit suicide yesterday by cutting his throat with a razor. No cause is assigned.

ST. JOE, November 2.—Mrs. J. B. Eckhart was accidentally shot and killed yesterday by her brother, who was handling a revolver.

LEXINGTON, November 2.—Jefferson Wilson was sentenced to death on Saturday for the murder of John Sanford.

BOWLING GREEN, November 2.—A fire broke out early yesterday morning in the bakery of C. L. Moore and it spread to several buildings, destroying property to the extent of $8 000. The principal sufferers were C. L. Moore, baker; A. J. Pugo, blacksmith; J. C. Mix, frame residence; Thalia Hall building and E. H. Kirkland, livery stables.

JEFFERSON CITY, November 2.—The Governor has addressed a letter to the Prison Inspectors stating his reasons for requesting that the Louisiana location stand in abeyance.

DRINK "Herold's" superior bottled beer, awarded first premium at the great St. Louis Fair, 1884 and 1885. Manufactured by the Cherokee Brewery Company.

A PROBABLE SPLIT.

The Range Cattlemen Will Try to Capture the National Association.

Concerning the rumored split in the National Cattle and Horse Growers' Association, Col. R. D. Hunter, the President, said to a POST-DISPATCH reporter Saturday: "There is a disposition on the part of the range cattlemen to make this an association devoted entirely to their interests. That question will probably come before the convention to be held here."

"What objection have the range cattlemen to associating with the cattlemen of the East?"

"They do not think their interests exactly identical, and they want to eliminate the breeder interest from the National Association."

"Can they do that without making trouble?"

"Oh, I guess we can get together, talk this matter over and arrange it among ourselves."

"How about the statement of these New Mexico people that this association has done nothing to protect the cattle interest from pluro-pneumonia?"

"We have done a great deal to bring the question of pluro-pneumonia before the Bureau of Animal Industry. We have reported the shipment of infected cattle on to the range, and done everything in our power to protect the range cattle."

Wilbor's Compound of Pure Cod-Liver Oil and Lime. The advantage of this compound over the pure Oil is, that the nauseating taste of the Oil is removed, and the whole rendered palatable. The offens ve taste of the Oil has long acted as a great objection to its use; but in this form the trouble is obviated. A host of certificates might be given here to testify to the excellence and success of "*Wilbor's Cod Liver Oil and Lime*;" but the fact that it is prescribed by the medical faculty is sufficient. Sold by A. B. WILBOR, Chemist, Boston. All druggists.

TELEGRAPHIC BREVITIES.

The funeral of the Duke of Abercorn takes place Thursday.

Archdeacon Farrar preached yesterday at Trinity Church, Boston.

Gladstone declares that church disestablishment belongs to the dim future.

Moslems and Russians came into collision at Baku on the Caspian Sea.

The decrease in the debt during the month of October was about $13,500,000.

The steamer Royal Princess was wrecked in Hudson's Bay and a cargo of $1,000,000 was lost.

Bishop O'Sullivan was installed yesterday with appropriate ceremonies at the Cathedral at Mobile.

M. de Lesseps has asked leave of the French Government to issue $1.0,000,000 in Panama canal bonds.

Joseph Pulitzer, member of Congress from New York, has taken the Dahlgren mansion in Washington.

The Democrats of Madrid, Spain, made a great demonstration yesterday at the funeral of Admiral Topete.

A Washington paper alleges that Mrs. General Sherman is a great office-seeker in behalf of relatives.

Nicaragua is in danger of invasion by revolutionists, who are seeking a landing at several points on the coast.

It is said that the shackles which once bound Columbus have been found and are in possession of an Italian nobleman.

An international conference will be held at Vienna, November 16, to establish an international standard pitch in music.

The flouring mill of Rhinemiller & Co., at New Castle, Mo., was destroyed by fire yesterday. Loss, $35,000; insurance, $12,000.

A disastrous fire occurred at Geneva, Ohio, on Saturday night, and a large portion of the town was burned. Loss, $50,000.

The students of Dorpat, Russia, made a riotous demonstration against the Government, and the military had to be called out.

Senator Gorman of Maryland, in an address Saturday night, denounced the civil service reform policy of President Cleveland.

Francis J. White, a member of the Common Council of Boston, from Ward Seventeen, has been arrested for embezzling $25,000.

Henry R. Davis, collector of freight bills for the Fitchburg Railway of Massachusetts, has absconded after embezzling $40,000.

The boiler of the tug boat Frank Moffat exploded at Marine City, Mich., yesterday. Four men were killed and five were seriously injured.

Relatives of Cardinal Nina, Papal Secretary of State, will contest his will by which he gives all his property to a secretly kept wife.

The man who was so seriously bitten by a mad dog to let Pasteur test his hydrophobia cure, has been given 1,000 francs by the French Academy.

King Alfonso will be 28 years old on the 28th inst., but it is not believed that he will live till he is 30, as he is now said to be suffering from tuberculosis.

Johanna Matilda Probaska has commenced suits in the Supreme Court of New York against the three leading papers of Rochester for $25,000 for libel.

The Governor of Indiana, at the request of the cattlemen, is preparing a proclamation quarantining against Kentucky and other pleuro-pneumonia districts.

The livery stable of Hunt Spence, at Anderson, Mo., was burned yesterday. Loss, $16,000. A number of carriages, a quantity of harness, and sixteen horses were burned.

Articles of impeachmest of ex-President Gonzales were presented in the Mexican Congress Saturday, but the House was adjourned without action amid great excitement.

Cardinal Manning and fourteen British Catholic bishops have issued a manifesto denouncing secular education, calling for State subsidies for religious education, and urging support of the Tories.

A stock train on the Burlington, Cedar Rapids and Northern Railroad was wrecked yesterday. The engineer, M. Rice, and M. Conner, head brakeman, were killed, and John Collins, the fireman, was badly scalded.

The Territorial Stock Growers' Association of New Mexico finished its labors on Saturday at Santa Fe. Officers were elected and the President was directed to appoint three delegates and alternates to the St. Louis convention.

STEWMAN'S SENTENCE.

A Fire Bug's Confession—Cut Her Throat—Illinois Items.

DUQUOIN, November 2.—Edgar Stewman, a young store clerk, who had been systematically robbing a jewelry store, was sentenced on Saturday to four years in the reform school.

BLOOMINGTON, November 2.—Isaac Barrett, a former resident of Danvers, has confessed to setting fire to the barn of Nicholas Maurer, on Friday night. He fired it with the intention of robbing the Maurer residence during the excitement and was arrested as he attempted to escape through a window. He is suspected of all the cases of arson in this vicinity recently.

MONTICELLO, November 2.—Mrs. Perry Dewees, wife of a farmer, committed suicide on Saturday by cutting her throat with a butcher knife. No cause was assigned.

DECATUR, November 2.—The trial of Thomas Comstock, for the murder of his father, takes place at Chico to-morrow.

GALENA, November 2.—Philip Batton committed suicide yesterday by drowning in a creek.

NOKOMIS, November 2.—John Elam was stopped and robbed on the highway yesterday, by a man who was subsequently arrested.

PEORIA, November 2.—Judge John C. Yates took an overdose of laudanum yesterday and is in a critical condition.

SPRINGFIELD, November 2.—The Governor has commuted the sentence of John Richert, convicted of forgery, to four years.

Just Look and Figure.

Heavy Union cassimere suits for $3 85.

Heavy melton overcoats for $1 25.

A complete outfit for the winter for $5 10, at the Spread Eagle Clothing House, 411 and 413 North Broadway, between Locust and St. Charles.

BROWN'S IRON BITTERS WILL CURE

HEADACHE
INDIGESTION
BILIOUSNESS
DYSPEPSIA
NERVOUS PROSTRATION
MALARIA
CHILLS AND FEVERS
TIRED FEELING
GENERAL DEBILITY
PAIN IN THE BACK & SIDES
IMPURE BLOOD
CONSTIPATION
FEMALE INFIRMITIES
RHEUMATISM
NEURALGIA
KIDNEY AND LIVER TROUBLES

FOR SALE BY ALL DRUGGISTS

The Genuine has Trade Mark and crossed Red Lines on wrapper.

TAKE NO OTHER.

CATARRH

Complete Treatment, with Inhaler for every form of Catarrh, $1. Ask for SANFORD'S RADICAL CURE.

Head Colds, Watery Discharges from the Nose and Eyes, Ringing Noises in the Head, Nervous Headache and Fever instantly relieved. Choking mucus dislodged, membrane cleansed and healed, breath sweetened, smell, taste and hearing restored, and ravages checked. Cough, Bronchitis, Droppings into the Throat, Pains in the Chest, Dyspepsia, Wasting of Strength and Flesh, Loss of Sleep, etc., cured.

One bottle of Radical Cure, one box Catarrhal Solvent and one Dr. Sanford's Inhaler, in one package, of all druggists, for $1. Ask for SANFORD'S RADICAL CURE, a pure distillation of Witch-Hazel, American Pine, Ca. Fir, Marigold, Clover Blossoms, etc.

Potter Drug and Chemical Co., Boston.

"KIDNEY PAINS," and that weary sensation every person with those of painful kidneys, weak backs, overworked or worn out by standing, walking, or the sewing-machine, cured by the CUTICURA ANTI-PAIN PLASTER, a new, original, elegant, and speedy antidote to pain and inflammation. All druggists, 25c.; five for $1. Mailed free. POTTER DRUG AND CHEMICAL CO., Boston.

Barr's

Millinery Manager Having Returned from the East,

A GRAND OPENING

Will Take Place Next Tuesday, Nov. 3,

And as the rush at the Beginning of the Season Prevented our having any

FORMAL DISPLAY!

We now purpose giving the public an extra treat, and shall on Tuesday next show some of the handsomest MILLINERY ever opened in St. Louis.

No cards, as Barr's displays are all Pro Bono Publico.

NEW CHINA BAZAR.

This Cut Shows Our New Hanging Library Lamp, With Cut-Glass Prisms, ONLY $4, COMPLETE, Solid Brass; Rich Gold Finish.

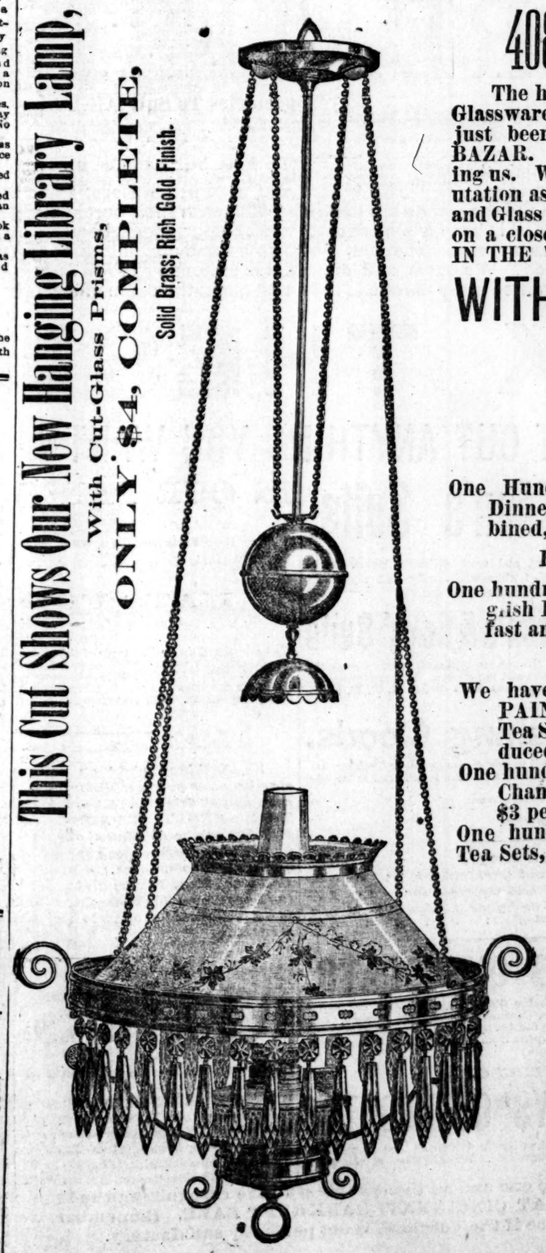

408 N. Fourth Street.

The handsomest stock of China and Glassware ever shown in this city has just been opened at the NEW CHINA BAZAR. You will save money by visiting us. We propose to maintain our reputation as being the leaders in the China and Glass business, and for selling goods on a closer margin than ANY HOUSE IN THE WEST.

WITHMAR, GRAY & KAMINSKI.

One Hundred Beautiful English Ivory Dinner, Breakfast and Tea Sets combined, 130 pieces,

REDUCED TO $12 50.

One hundred beautiful Square Shape English Ivory Decorated Dinner, Breakfast and Tea Sets, combined, 150 pcs,

REDUCED TO $20.

We have a beautiful line of HAND-PAINTED Dinner, Breakfast and Tea Services combined, 156 pcs, reduced to $25 per set.

One hundred handsome English Ivory Chamber Sets, 10 pieces, reduced to $3 per set.

One hundred beautiful English Ivory Tea Sets, 56 pcs, reduced to $4 per set.

Drop in and See us.

WITHMAR, GRAY & KAMINSKI,

408 North Fourth Street.

MILK THE Largest Retailers of Pure Illinois Milk in the city. Telephone No 1,122. BOWMAN & CO., 819 and 821 Morgan st.

GEORGE MILFORD'S
OYSTER HOUSE AND RESTAURANT.
Finest saddle rock, blue points, and East River oysters served in any style; also meats, fish and game cooked to order. Separate dining-rooms for ladies on second floor.

14 14 lbs best Granulated Sugar.....$1 00
18 lbs good Yellow Sugar..... 1 00
Best roast Mocha Coffee..... 30c
Best roast Java Coffee..... 25c
Best roast Golden Rio Coffee..... 15c
All Coffees down..... 5c
Good Tea..... 25c
All Teas 25 per cent lower than can be had elsewhere. Best baking powder, 15c.
ST LOUIS TEA CO., 108 N. 5th st.

CITY NEWS.

THE second purchases of the season at D. Crawford & Co.'s grand dry goods bazar are now daily and hourly coming to hand. Many of the buyers of this house are now in the Eastern markets, and are getting hold of loads of fresh bargains.

LADIES who value a refined complexion must use Pozzoni's Powder. For sale by all druggists and fancy goods dealers.

Dr. E. C. Chase,
311 Olive street. Set of teeth, $3.

PRIVATE matters skillfully treated, and medicine furnished. Dr. Dinsbeer, 814 Pine street.

DR. WHITTIER, 617 St. Charles street, cures diseases of indiscretion, excesses, indulgencies. Call or write.

A Teacher Dead.

Mrs. Sarah M. Wiley, for many years a teacher in the public schools of Kirkwood, died yesterday morning of consumption. The deceased lady was widely known in educational circles, not only because of her abilities as an instructor, but also because of her qualities of mind and heart. The funeral takes place to-morrow morning at 10 o'clock from the residence, 2625 Howard street, Revs. Tudor and Godbey officiating.

Horsford's Acid Phosphate
In Nervous Diseases.

Dr. Henry, New York, says: "In nervous diseases I know of no preparation to equal it."

DRINK "Herold's" American ale, porter and half and-half; Manufactured by the Cherokee Brewery Company.

MEN'S and BOYS' OVERCOATS

HAVE NEVER
Been Placed Before the Consumer at
SUCH
EXTRAORDINARY
LOW PRICES!
The Retailers' Profit is entirely wiped out, and we offer them under the cost of manufacture.
You can easily test this assertion by an early visit to
FAMOUS
DURING OUR
Great Clothing Sale.

MEN'S AND BOYS' SUITS.

WE HAVE IN STOCK
A Full Line of
Ladies' Cork Sole Boots,
Suitable for Wet Weather. No use for Rubber Overshoes when you wear a pair of our CORK SOLE SHOES. Price $4 to $5 50.
We have also a
GENT'S CORK SOLE SHOE
PRICE $7.00.

MOUND CITY
SHOE STORE,
608 Olive Street.

The J. M. Ward Furniture Stove and Carpet Co.
1111, 1113 and 1115 Franklin Avenue.
Have now ready for inspection ELEGANT BEDROOM SETS in CHERRY, MAHOGANY and WALNUT; Handsome PARLOR FURNITURE, Beautiful CARPETS, RUGS and EVERYTHING NEEDED in HOUSEKEEPING, which they offer on EASY WEEKLY or MONTHLY PAYMENTS at bedrock prices. Call and be convinced. Open until 9 o'clock every evening.

SPECIAL NOTICES.

I AM authorized, by authority given me in a mortgage, to sell on Monday, the 2d day of November, 1885, a set of bar-room fixtures, boarding house, beds, bedding, kitchen and dining-room furniture, also groceries and fixtures, to the highest bidder, at 200 Biddle st.
J. ADAMS, Constable.

MEN ONLY. A Quick, Permanent Cure for Lost Manhood, Debility, Nervousness, Weakness. No quackery. Indisputable Proofs. Book sent sealed free. ERIE MED. CO., BUFFALO, N.Y.

JOHN MAGUIRE,
REAL ESTATE AGENT
519 WALNUT ST., BETWEEN FIFTH AND SIXTH.

MANHOOD when lost from Abuse, Excesses, Vice, &c. quickly and secretly restored, full Vigor and Potency, by the French Hospital Treatment. No Drugging. Send for Illustrated Work (sealed). 6 Consulting Physicians. "A noted and reliable medical firm."—Tribune & Farmer. CIVILIAN AGENCY, No. 174 Fulton Street, New York.

"HUMPHREY'S
Is the place to go," says the well-dressed lad, "if you want good, honest goods at honest prices."
Men's and Youths' Overcoats, made of all sorts of materials in vogue and in every fashionable shape, $8 50 to $50.
Men's and Youths' Suits, do. every way, $10 to $50.
Men's and Youths' Trousers, $2 to $10
Large Boys' Suits and Overcoats, $5 to $25.
Small Boys' Suits and Overcoats, $3 50 to $15.
Silk Handkerchiefs, 3 for $1; worth 50c each.
Hats, in all the novel shapes, 25 per cent less than Hatters' prices.
Satchels of every description at bargain figures.
Furnishings—the finest assortment in town.
HUMPHREY'S,
BROADWAY AND PINE, is Grand Bargain Headquarters.

AT 1003 and 1005 FRANKLIN AVENUE,
A new assortment of various grades and pleasing styles of all classes of
FURNITURE,
In the leading kinds of wood and marble at very reasonable prices, highly finished, NOW IN STOCK. For Cash and on Time. Compare our cash prices this season.
H. L. NIEDRINGHAUS.

FLUSHED WITH SUCCESS

THE GREATEST OF ALL SALES!!

CONTINUATION OF THE GREAT CINCINNATI BANKRUPT SALE.

It makes us real sad to think that we have stirred up our few would-be competitors--who by the way, are very few indeed--who have hitherto had it all their own way, and have been charging the public exorbitant prices. But no more; their stores are empty, they complain of dull times, Not so at the GLOBE, however; business is booming, and the thousands are delighted daily with their purchases. And what is the cause of our great success? HONESTY, GOOD VALUES, LOW PRICES, SATISFACTION! We have no secret marks on our goods, because our business does not require secrecy. We do business in such a manner that a child can buy as cheap as a grown-up person. What pure and unadulterated humbug it is for others to say they sell as cheap as we do! But do you notice there is no penalty for falsehood? We claim, and our claim is indorsed by FACTS, ACTUAL FACTS, no matter how cheaply we sell, you can always get honest, well-made Goods. We guarantee every purchase to be right, and the claim of any other house to sell as cheap is simply brag and bluster.

MARK THESE OFFERINGS!

CUT OUT ANYTHING YOU WANT AND COME AND GET THE BARGAINS!

Thousands of Men's Suits,

In Sacks, Frocks and Cutaways, comprising all the latest and most desirable Plaids, Checks and Mixtures, together with all the popular shades of whipcords. Every suit made and trimmed in the best manner at $2 45, $3 65, $5, $7 50, $8 65, $10, $12 and $15.

Gigantic Stock of Children's & Boys' Suits

We stand among all the Clothing Stores of this city as the one establishment that carries the largest, cheapest and most complete line of Children's and Boys' Suits. Our assortment is perfectly charming, both as to material and make, at prices from 79c, $1 49, $2, $3, $4, $5, $7 50 and $10.

Bushels of Furnishing Goods.

In this department we can undersell everybody, as this is merely an annex to our Clothing Department. We have Undershirts and Drawers in white knitted and red Flannel at 14c, 35c, 50c and up to the finest grades of Gents' Underwear.
Suspenders at 14c and upward. Knitted Jackets at 49c and upward.
Children's Waists at 49c and upward.
And thousands of other articles at correspondingly low prices.

We can Dress you in a Good Suit and Overcoat for : : : $3 69
We can Dress your Boy in a Good Suit and Overcoat for : : 3 09
We can Dress your Child in a Good Suit and Overcoat for : 1 77
Just think of it! We can Dress yourself and your 2 Boys in good Suits and Overcoats for the small sum of : : : : : 8 55

OVER 15,000 MEN'S OVERCOATS.

We hazard nothing in saying that no Clothing House in the West can compete with our extensive variety of Overcoats in Kerseys, Meltons, Cassimeres, Chinchillas, Beavers, Corkscrews and Whipcords, in Imported and American fabrics, made in the most exquisite manner, perfect in fit, correct in style, and varying in price from $1 24, $3, $4 50, $6, $8 50, $10, $12 50 and $15.

GRAND EXPOSITION OF

CHILDREN'S AND BOYS' OVERCOATS!

We are showing thousands of the most fashionable and well-made Children's and Boys' Overcoats. We have created a sensation among our competitors. We have them at 98c, $1 14, $1 50, $2 50, $3 50, $5 and $7 50.

IN OUR PANTS DEPARTMENT

We carry Boys' Pants from 24c upward. Men's Pants in Scotch and Cassimere from $1 38 upward.

HATS FOR ALL AGES.

We have stirred up the Hat trade of this city by selling hats at small margins of profits, but we can do it, for we do not rely on profits in this department, it is merely a side-show with us. OUR SPECIAL DRIVE for to-morrow will be 100 dozen Boys' Stiff Hats at 11c. We have Men's and Boys' Hats at 23c, 50c, 75c, $1, $1 50 and $2 50.
Jersey Caps at 12c. Blue Polo Caps at 14c.

We shall keep right on selling all kinds of FOOTWEAR at the startling low prices which have so disturbed and distracted the retail shoe men of this city. The fact that we sold MORE THAN HALF THE REGULAR SHOE STORES IN THE CITY COMBINED can be attributed only to our selling a better article for less money and guaranteeing everything as represented. We carry every quality of Boots, Shoes, Slippers and Rubbers for Ladies, Misses, Children, Men, Youths and Boys, from the ordinary every-day Working Shoes from 25c to the finest Dress Shoes for $5, $6 and $7. There is a positive saving of 25 to 40 per cent by buying your Shoes at the GLOBE.

MEN'S SHOES

Of Men's Shoes we have the choicest stock and style of Button, Lace or Congress, Derby or French toes.
MEN'S HAND-SEWED SHOES at $4! $4! $4! $4! worth $6! worth $6! worth $6!
Some rare bargains in Men's Shoes at 99c, $1 25, $1 50.
Substantial and Elegant Calf Dress Shoes at $1 75, $2, $2 50 and $3.
We sell Men's Kip Boots for $1 49—for $1 40.
Men's Calf Custom-made Boots for $3—for $2.
Ours is the only place that can give the Workingman a good whole stock Shoe for 75c.

BOYS' SHOES!

THAT PREVENT LEAKS—We give a very good Shoe for $1—for $1.
Extra high-cut Shoes for knee pants, $1 50 and upwards.
JUST THINK OF IT! A Man's Slipper for only 30c.
Men's Velvet Embroidered Slippers for only 50c.
Butchers' and Brewers' Waterproof Boots, the very best made, $2 48! $2 48! $2 48!

UNRIVALED BARGAINS

—IN—

LADIES' SHOES!

No matter how much you may have paid before for your Shoes, they cannot possibly be any finer, nicer, more perfect fitting or better wearing than the goods we offer.
Thousands of Ladies' Goat, Glove-Kid Top, Custom-made Oil Goat and Fine Curacoa Kid at $1 25, $1 50, $2, $2 25. Do not miss this bargain.
Elegant Ladies' $5 Hand-sewed Shoes for only $3.
Of all the above Ladies' Shoes we have the Opera, Paris, Medium, French, Common-sense and New York lasts, in widths from AA to F lasts, all styles of heels and toes.

The Prices of Misses' Shoes are Indeed Matchless!

Misses' School Shoes, Custom-made Goat, Curacoa Kid to the finest made, 85c, $1 25, $1 50 and upward.
Solid, Substantial and Neat-fitting INFANTS' and CHILDREN'S SHOES. They are made of whole stock—not scraps—yet we are selling them in Kid or Goat as low, if not lower, than you pay for inferior goods—25c, 50c, 75c, $1 to the finest French Kid made.
Look through our Ladies' Kid, Goat and Embroidered Slippers for 50c! for 50c! for 50c!

We will, in short, say to one and all that people who are recognizing the importance of securing the best of bargains should not delay, but come at once, as this is the last week of the GREAT CINCINNATI BANKRUPT SALE. Remember, we have strictly one price, our goods are marked in plain figures, and we will return your money in every instance if the purchase is not perfectly satisfactory.

GLOBE, 705 TO 713 FRANKLIN AVENUE.

The Great Checkered Front! Five Great Stores in one! The Leading Shoe and Clothing Establishment in the West. Open until 9 p. m., Saturdays until 11 p. m. Annex Department—Ladies' and Misses' Cloaks.